

Chelsea Hospital Staff Will Begin Serving Homebound Patients

Chelsea Community Hospital patients who have been released but are unable to return to the hospital for follow-up care have at long last been recognized as a special group needing a wide range of special services.

During the Wednesday, Dec. 6 Washtenaw County Board of Com-

missioners meeting an agreement was approved between Chelsea Hospital and the county's Health Department which will allow much of the hospital's medical staff to make home visits to the homebound living in Western Washtenaw county.

This, according to Willard John-

son, Chelsea Hospital administrator, is a separate function from the hospital's Family Practice service which operates under the auspices of the University of Michigan Hospital and provides house calls by doctors.

The program is expected to start Jan. 1, and the agreement

has an initial lifespan of three years. Johnson, however, anticipates that the three year "test period" will more than prove the need for such a service and renewal is expected.

For the past 35 years, the Health Department has served homebound patients with its

home health service of nurses, physical therapists, and nurses aides throughout the county. Because the Health Department is certified by state and federal agencies, it receives a certain amount of reimbursement for its nursing expenses from state and federal programs.

With Wednesday's approval, Chelsea Hospital has both become part of the certified Health Department and eligible for reimbursement funds will also bolster the types of service the Health Department provides now for residents in Washtenaw county. Johnson also expects that

after the first six months, they will be able to expand to include the entire county.

Some of those services Chelsea will provide include physical therapy, occupational therapy, speech therapy, nutritionists, and medical social workers. Other staff workers could be added in the future also.

According to Johnson, nearly 60 percent of the hospital's patients reside in Washtenaw county with much of the balance from Jackson and Livingston counties. The number of homebound patients in western Washtenaw county alone, Johnson estimates, is between 50 and 75.

WEATHER

	Min.	Max.	Precip.
Thursday, Dec. 7	20	38	0.29
Friday, Dec. 8	24	39	0.80
Saturday, Dec. 9	24	34	0.00
Sunday, Dec. 10	17	32	0.01
Monday, Dec. 11	17	32	0.01
Tuesday, Dec. 12	24	39	0.00
Wednesday, Dec. 13	24	34	0.04

ONE HUNDRED-NINTH YEAR—No. 27

18 Pages This Week

Plus 2 Supplements

15c per copy

SUBSCRIPTION: \$6.00 PER YEAR

Cagers Down S. Lyon After Brighton Loss

Easy scoring off the fast break and a superb floor shooting average of 59 percent stole the show Friday night as the Brighton Bulldogs grabbed a 81-53 decision from Chelsea.

Saturday's game against South Lyon proved more palatable for Chelsea. Though hard and evenly fought, the Bulldogs held tough for a 46-41 victory.

Brighton squashed all Chelsea's comeback attempts of which there were two in the second and third quarters.

"When we entered the game we thought there would be two keys to the win. First we would have to out-rebound them, and second, stop their fast break," Coach Robin Raymond said. "We didn't do bad in the rebounding they only passed us by three—but Brighton has a mean fast-break and we couldn't touch them," he explained.

A fast-break, according to Raymond is where a team has three offensive players coming down the floor with the ball and the opposing team has only one defensive man near the hoop.

Brighton jumped to an early 10-2 lead in the first eight minutes and increased it to 24-11 by half-time. Chelsea was further hurt when Charlie Bridges was benched in the first quarter and a half with three fouls. "This really affected our offense," Raymond said.

Two strong comebacks were attempted by Chelsea, once in the second and another in the third. "We came within six points each time but each time Brighton took two easy baskets to break our momentum," Raymond said.

In rebounding, foul shots, turnovers, and fouls, both squads performed about evenly. Brighton collected 34 rebounds to Chelsea's 31; Chelsea and Brighton both shot 41 percent from the line; Brighton had one more turnover with 18 than Chelsea; and Brighton had 20 fouls compared to Chelsea's 17.

Leading scorer for Chelsea was Gary Dils with 14. Brad Knickerbocker, Mike Mackesky and Jeff Dils each had eight. Don Schrotenboer collected seven; Charlie Bridges, four; Mike Killelea, two; and Matt Feeney, two.

Schrotenboer led in rebounds with seven, followed by Bridges

with six; five each by Gary Dils and Mike Mackesky; and three each by Knickerbocker and Jeff Dils.

Saturday's game, according to Raymond, saw South Lyon "playing a deliberate offensive style and a 2-3 half-court zone." "Both of us were tired from playing a conference game the night before and I think it showed," he added.

Bulldogs took a first quarter lead of 15-12 and retained the upper hand, if barely, all night. Chelsea's biggest lead was nine points gained in two minutes into the third quarter.

"At the end of the third quarter I told the players to hold the ball out in front to force South Lyon out of their zone and let us get a chance to play our man-to-man defense," Raymond explained.

South Lyon, however, refused to co-operate and stayed in the zone until the last few minutes before the final buzzer. Chelsea kept their lead to win the game.

"Overall we both played a sloppy game. We weren't very artistic but we did control the tempo in all four quarters," Raymond commented.

Charlie Bridges turned in his best offensive performance of the season, collecting a sizeable 21 points. Other Chelsea scorers were Jeff Dils with eight; Gary Dils, seven; Mike Mackesky, six; and two each for Don Schrotenboer and Mike Killelea.

(Continued on page six)

Frosh Cagers Win One, Drop One

Chelsea freshmen cagers won one and dropped one last week bringing their record to 2-1.

On Thursday, Dec. 7, Bullpups took on Novi for a 50-42 defeat. "We just couldn't pull our line scoring together that night and went 0-12 in that department. We also had a thin aggressive defensive which contributed to the loss," Coach Jim Tallman commented.

(Continued on page six)

The Chelsea Standard

QUOTE

"They're only truly great who are truly good."
—George Chapman.



SERIOUS SPECTATING: Coach Larry Reed, left, and several members of the Chelsea Aquatic Club follow the action during the Super 6 League Fall Swimming Championship held in the Charles S. Cameron Pool on Saturday, Dec. 9. Competing against three class "A" teams, the Chelsea team captured the title with 1,671 points.

Milan followed with 1,393½; Plymouth, 1,091; Ypsilanti, 1,018; Belleville, 735½; and Willow Run, 528. 800 swimmers entered 2,400 events while approximately 2,000 spectators witness the championship meet.

Aquatic Club Takes League Title

Competing with three class "A" schools in the second annual Super 6 League fall swimming championships, Chelsea Aquatic Club capped off a perfect season by securing the title.

Charles S. Cameron Pool on Saturday, Dec. 9 housed what may have been the largest athletic event in Chelsea's history with more than 3,000 spectators and swimmers.

Arch rival Milan, with a history of four state high school championships in their 10-years of swimming fell behind the Chelsea champions by nearly 300 points. Final results were Chelsea, 1,671; Milan, 1,393½; Plymouth, 1,091; Ypsilanti, 1,018; Belleville, 735½; and Willow Run, 528.

Plymouth, Ypsilanti and Belleville are large class "A" teams and have had swimming programs for more than 20 years. In all, more than 800 swimmers competed in 2,400 events on Saturday with Chelsea breaking nu-

merous club and league records on its way to victory.

Chelsea swimmers placing first were:

8-years-old and under, boys, Jon Cattell (three first place finishes), Ted Lewis, Kevin Flanagan, and Dave Karns.

8-years-old and under, girls, Sara Weiss (three), Jenny Pichlik (two), Sharon Colombo (two), Cathy Hoffman, Kelly Kuzon, Dawn Weatherwax, Meredith Johnson, and Heather Seaburg.

9- and 10-year-old girls, Kris Mattoff, Tina Paddock, Jennifer

Cattell (two), Paula Kuzon, Paula Colombo, Melanie Gunn (two).

11- and 12-year-old girls, Margie Rawson (two), Kristin Thomas.

13- and 14-year-old boys, Tom Gaunt (two), John Robbins (two), Dave Nicola (two), Dave Mason, Todd Oxner, Craig Wirtz, and Sean Oxner.

Nearly everyone on the team placed and in two events the Bulldog swimmers took first, second, third, and fourth place out of the entire league.

Chelsea completed the season with a 5-0 record. Next registration is from Jan. 3-10.

Chelsea Blood Bank Clinic Set For Saturday

As the holidays approach, and the pessimistic predictions of statisticians begin to take shape, Chelsea Jaycees urge you to donate a half hour and a pint of blood to help traffic and other accident victims this year.

With the co-operation of the Ann Arbor Chapter of the American Red Cross, the Chelsea Blood Bank Clinic has been set for Saturday, Dec. 16 from 9 a.m. to 3 p.m. in the Chelsea Fairgrounds building. "Giving blood is especially important this time of year and a half

hour of your time could save the life of someone else," Chelsea Jaycee President Bob Smith said. To qualify for blood giving, a person must be 18 years old or older. Younger donors must have written parental consent. Donors must weigh at least 110 pounds, be in good health, and have waited at least two months since their last donation.

Local Jaycee members have arranged for a variety of energy-producing foods such as orange juice, donuts, and coffee for donors.

Royal Rural Roosters Caroling Friday Night

Listen for the sound of horses and sleigh bells, as the Royal Rural Roosters sing their way through Chelsea on Friday evening, Dec. 15 (tomorrow).

Everyone is invited to participate in the Christmas caroling. Nearly 40 members of the Roosters will load up into two wagons for their swing through town. They will be on Main St. at 8:30 p.m. for a time and then travel to the United Methodist Home to entertain residents there.

Wrestlers Place 5th in Linden Tournament

Chelsea grapplers finished fifth during the Linden tournament Saturday, Dec. 9 with one championship and five placers.

Alan Augustine took the 191-lb. championship, pinning his first opponent and defeating the No. 1 seeded wrestler from Flint Armsworth in an exciting come-from-behind match, 11-9. Augustine placed in the finals when his op-

ponent defaulted when taken to the mat by the Chelsea grappler. Tom Bareis finished second in heavyweight. He scored two first place pins before losing in the finals to a fine heavyweight from Linden. Bareis' record is now 5-1 with four pins.

Finishing third for Chelsea were co-captains Chuck Young and John (Continued on page five)

Boys Swim Team Has Tough Schedule

Leading the race against Montez until they lost a 1-2 finish in diving, Chelsea High school boys swimming team fell in a 98-74 decision to the Class "A" school.

Chelsea set several varsity and freshman records, including the medley relay team of Tom Gaunt, Henri Vanderwaard, Dave Mason, and Mike Mason with a varsity record winning time of 1:52.1.

Tom Gaunt broke the record in the 200 IM with a time of 2:20.3; Dave Mason, in the 100-yard butterfly, had a record-setting time of 1:02.7; and in the 100- and 500-yard freestyle, Phil Hoffman set varsity records with times of 5:53.3 and 5:24.0, respectively.

Winning the 400-yard freestyle relay were Phil Hoffman, Scott Prohaska, Todd Oxner, and Mike Mason in 3:45.9. Tom Gaunt highlighted the meet with a record-

breaking 1:01.8 in the 100-yard backstroke.

In diving, Chelsea had two freshmen break records with Craig Wirtz compiling 178 points and Dave Mason earning 174 points.

"The boys team will have a rough time this season with an up-graded schedule that includes five class "A" teams, the class "B" state runners-up, and the second-place team in class "C" competition," according to Coach Larry Reed.

Also on the schedule twice is Willow Run who finished 7th in last year's state meet.

"We could easily lose six or seven meets this year but we must race these teams to prepare ourselves for the state meet," Reed commented.

18 swimmers are training two (Continued on page six)



MAGIC SHOW: Fooling adults as well as the children, Jeff Boyer and Jim Fitzsimmons entertained members and families of the Chelsea Kiwanis Club Monday, Dec. 11 during the annual Children's Christmas party. Boyer and Fitzsimmons, both juniors at Chelsea High school, are pictured here preparing for a spectacular act where one of them is handcuffed and locked into the trunk. In less than

20 seconds they change places to the amazement of everyone including Washtenaw County Sheriff's Deputy Sergeant Aello who provided the handcuffs with the warning that "I didn't bring the key." The duo also produced two live doves during the performance and displayed several well-executed tricks. Later in the evening, Santa Claus arrived bearing gifts for the children.



VISIONS OF SUGAR PLUMS: Handing out Christmas cheer in the form of red and white candy canes is Chelsea Lion Dave Scriven, right, to the delight of students at the St. Louis School for Exceptional Boys. From the left are Mark Stilt, Cary Sumpter, and John Wilson. Fellow Lion Jim Nicola, left, is this year's chairman for the club's

annual fund-raising candy cane project which was officially kicked off when several cases of the sugary treat were delivered to the St. Louis school recently. Smiling his approval is Father Fortunato, just left of Scriven. Chelsea Lions will be selling candy canes in the village on the week-ends of Dec. 15-16 and Dec. 22-23.

Established 1871 **The Chelsea Standard** Telephone 475-1371

Excellence Award By Michigan Press Association
1951-1952-1960-1964-1965-1968
Walter P. Leonard, Editor and Publisher



Published every Thursday morning at 300 North Main Street, Chelsea, Mich. 48118, and second class postage paid at Chelsea Mich., under the Act of March 3, 1979.

Subscription Rates (Payable in Advance)

In Michigan:	Outside Michigan:
One Year\$6.00	One Year\$8.50
Six Months\$3.50	Six Months\$4.50
Single Copies\$.20	Single Copies\$.25

MEMBER
NATIONAL NEWSPAPER
Association - Founded 1888

National Advertising Representative:
MICHIGAN NEWSPAPERS, INC.
257 Michigan Ave.
East Lansing, Mich. 48823

JUST REMINISCING

Items taken from the files of The Chelsea Standard

4 Years Ago...

Thursday, Dec. 19, 1974—

Two Chelsea players, Kathy Kuhl, and Char Steinaway, earned first-team berths on the Southeastern Conference all-league girls basketball squad, it was announced Thursday.

Chelsea varsity and novice debaters hung onto first place through the second round of State League competition last Wednesday at Novi. The team holds a commanding lead as they near final competition.

Paul Frisinger will head the Chelsea Community Fair Board it was announced during the annual meeting on Dec. 10.

Those red-hot Bulldog cagers made it six consecutive wins Tuesday night by edging out Pinckney, 58-53.

Chelsea wrestlers turned what was predicted to be a close contest with Brighton last Thursday, into a 41-15 rout, but finished in third place in their own Chelsea Quad Saturday after emerging victorious in two of the meet's dual encounters.

14 Years Ago...

Thursday, Dec. 17, 1964—

An informal get-together, being sponsored by the Student Council of Chelsea High school, will be held Tuesday from 1 to 3 p.m. in the cafeteria for all Chelsea High school students and Chelsea alumni college students.

Last week the ministers who participated in the Community Thanksgiving Eve service at the Methodist Chapel sent a check for \$134.18 to Christian Rural Overseas Program.

The annual Children's Christmas party for all Chelsea area youngsters will be held Saturday, Dec. 19 at the Chelsea theatre.

The 1964-65 Community Chest campaign receipts in cash and pledges has now officially exceeded the goal of \$16,200. The total figure is \$16,295.65.

Village of Chelsea council members voted their approval of the construction of a skating rink at South Elementary school.

24 Years Ago...

Thursday, Dec. 16, 1954—

Chelsea High school's football coach, Alan Conklin, has been notified that Ted Nixon, varsity full-back and co-captain-elect of the Chelsea team, has been selected for the all-state team by The Detroit Free Press.

The Board of Education, at its Tuesday meeting, approved a plan for setting up an advisory committee of lay people of the community to work with the school in the interests of the adult education program.

Junior and senior high school students, at their Christmas party tomorrow, are contributing cans of food for the needy of the community instead of exchanging Christmas gifts for themselves.

The Rev. Robert A. Murray, Rector of St. James church, Dexter, has accepted an appointment to become vicar of St. Barnabas Episcopal Mission here.

60 people have just completed the first course in Adult Education offered by the Chelsea Public Schools. It seems to be the opinion of the adults as well as the staff that his first attempt at adult education in Chelsea was successful.

34 Years Ago...

Thursday, Dec. 21, 1944—

The Schatz hill on W. Summit St. and the Schmidt hill on East St., have been blocked off so that children may slide down these hills in safety.

Bowser, Inc., of Fort Wayne, Ind., has leased the two plants of Dexter Machine Products, Inc., at Chelsea and Stockbridge, to expand its war production program.

Charles Conrad Hafner, son of Mr. and Mrs. George Hafner, enlisted in the United States Navy on Dec. 6 and left Dec. 15 for Great Lakes, Ill.

Marian Eisele, S-IC, left Monday for San Diego, Calif., after spending a week with her parents, Mr. and Mrs. Julius Eisele.

**Please Notify Us of Any
Any Change in Address**

★ MICHIGAN MIRROR ★

By Warren M. Hoyt, Secretary, Michigan Press Association

Legislature To Concentrate On Self

The Michigan Legislature is trying to clean up its own act during the final days of the 1978 session. With less than a month remaining in the session and major items facing the legislative body, leaders are making a last-minute push for more openness, accountability and control over other activities of the elected officials.

The Senate has been struggling for months over a proposed rewrite of rules which govern the membership, employees and expenditures for both travel and equipment.

So far this session, the legislature has been able to enact more stringent controls over expenditures reporting by lobbyists and their hired agents to allow the public to see where outside money is being spent and for what reasons.

Also, the legislature has enacted a series of open meetings acts requiring that all meetings of state and local governments be open to the public, but at the same time, the legislature exempted its own caucuses from the open meetings act.

The proposed rules, besides giving more power to the majority and minority leaders, require a uniform form for reporting of all state expenditures, limit postage expenses during the year and prohibit mass mailings 60 days prior to any election and prohibit expenditures for lavish office remodeling, redecorating and furniture.

Further, the rules call for opening of party caucuses to the public and the press to guarantee the business of the people will be conducted in a public forum.

Even without a specific rule change, however, the pressure for opening party caucuses has been continuing to emerge.

Members of the House of Representatives passed legislation to open legislative party caucuses and sent the bill to the Senate where it was sure to die.

Legislative observers see the House-passed bill as a "cheap shot" as it does not take legislation to open party caucuses. Each party could simply open the caucus, at will.

Senate Republicans took a step forward when they opened to the public and press their most recent leadership caucus. Besides opening that particular caucus, the group also adopted rules to have all future caucuses open unless discussing personnel or party politics.

With the opening of the Republican caucus, the pressure is placed on all the other caucuses to likewise open or be shouldered with the rap of dealing behind closed doors.

Meanwhile, the House of Rep-

resentatives is working to complete passage of a conflict of interest bill which would require financial disclosure of all members.

Even if it passes the House yet this year, there is a good chance it will not clear the Senate as the session is drawing to a close.

The measure defines and prohibits certain kinds of conduct, requires elected officials to list property ownership interests over \$1,000 outside sources of income, and creates a political ethics commission charged with monitoring possible conflicts of interest at state and local levels.

The bill is designed for greater accountability among legislative members.

So the remaining days of the 1978 session are ones that could prove very productive to the overall record the legislature has written.

Not only could these actions show the legislature to be hardworking in governing the people of the state, but also hardworking to govern itself to make it the working body of the people.

Good Things Growing In Michigan

If you're looking for a gift for the person who has everything, choose an imaginative food present this year. Food gifts are practical and cost less than many other items. Nearly 50 commercial crops are grown in Michigan, offering something for almost every taste.

For the busy hostess on your

list, an assortment of Michigan cheeses, a basket of fresh Michigan apples or a party pack of Michigan wines would be excellent for the holiday season.

A set of soup mixings with a supply of Michigan soups like celery, tomato, mushroom and bean would be great for warming skiers and snow buffs, and especially impressive if the soups are homemade.

For the family with a fireplace, an old-fashioned corn popper filled with a bag of Michigan popcorn would be ideal.

An ice chest is welcome for spring and summer picnic outings, but fill one now, with Michigan sausages, bologna, meats or dairy products for a useful Christmas.

If mailing gifts to distant members of your family poses a problem, a variety of Michigan jams, jellies, preserves and apple butter can be easily packed for shipment.

Decorated cookie pins are something unusual for kids to make for grandma. Bake sugar cookies. After they cool completely, decorate and apply a decoupage coating a pin to the back and grandma will delight in such a unique handcrafted gift.

There are numerous other food gift ideas from the state where good things are growing that are both unique and practical for Christmas giving.

Uncle Lew from Lima Says:

DEAR MISTER EDITOR:

If Dr. Yuk Yung's notion catches on, watch out. We'll be back in the space race so quick it'll make those Arab oil bandits dizzy. Yung is a scientist at the California Institute of Technology, and he says Mars may have been covered with oil. If it was, how can we be certain it ain't? Was the question raised at the country store Saturday night when Ed Doolittle reported on Dr. Yung's idea.

The scientist said canals on Mars could be made by rivers of oil, enough to cover the planet 10 yards deep. Zeke Grubb said with that kind of a prize and with this country's appetite we will finger out someone. Zeke said it ain't the oil so much as it is the cars that run on the stuff. We will do without coffee, even sugar, maybe even television, declared Zeke, but the thought of giving up our cars makes grown men cry.

Somebody come up with a claim that there are three cars in this country for ever bathtub, and Zeke allowed it will stay that way unless we figure a way to ride in a bathtub.

The talk on cars got Ed Doolittle started on the Federal Trade Commission's ruling that used car salesmen has got to start telling the truth. Ed was of a mind that would do more harm to the automobile industry than another oil embargo. The way that idea ought to read, Ed said, is ye shall know the truth, and the truth shall make you walk. This kind of cancer in our economy won't stop with the salesmen, Ed warned, it'll spread to the customer.

The federal people has got to realize, Ed said, that the used car dealer gets them cars used, and the user might of got it used. You force honesty into that kind of delicate balance, and you might as well chop a few links out of man's food chain. A feller drives into a used car lot to talk trade, everybody starts telling the whole truth and nothing but the truth, and what you get is no deal, was Ed's words. And the same goes for the

new car dealer trying to reach a trading price. Worse comes to worse, and the first thing you know the car marketers will have to tell the dealer and the dealer tell the customer that road tests showed signs of trouble with the steering. You got that kind of talk up front, Ed said, and you do away with recalls altogether, cause you do away with sales.

Clem Webster saw that Ed was wound too tight, so he broke into report news to cheer about. Holding up his clippings like they were a royal flush, Clem announced that not only has Donald Duck gone to work for the Department of Housing and Urban Development at a handsome salary of \$99,999 a year, but the grand old Smithsonian Institution has honored Teddy Bear on his 70th birthday. If that ain't enough to wake up the spirit of America, Clem said, what about the White House reception the other week for one Mickey Mouse in honor of him turning 50?

It ain't surprising that nobody smiled when convicts in Washington State Pen hired a \$100-a-day consultant to "improve their public image." There's never a dull day, declared Clem.

Yours truly,
Uncle Lew.

Howell

Livestock Auction

Starts 1 p.m. Every Monday
Mason 676-5400

The Wise Owl Says Ship to Howell
Phone 546-2470 Bim Franklin
Market Report for Dec. 12

CATTLE—

Bulk Gd. Choice Steers, \$54 to \$55.50
Few High Choice Steers, \$55.50 to \$56
Gd. Choice Heifers, \$50 to \$54.50
Fed Holstein Steers, \$46 to \$50
Ul. Std., \$45 and down.

COWS—

Heifer Cows, \$45 to \$46.50
Ul. Commercial, \$40 to \$44
Canner-Cutter, \$38 to \$40
Fat Beef Cows, \$38 to \$43

BULLS—

Heavy Bologna, \$48 to \$53
Light and Common, \$47 and down.

FEEDERS—

400-600 lb. Good-Choice Steers, \$65 to \$72
600-800 lb. Good-Choice Steers, \$55 to \$65
300-600 lb. Good-Choice Heifers, \$50 to \$60
200-500 lb. Holstein Steers, \$55 to \$62
500-800 lb. Holstein Steers, \$47 to \$54

CALVES—

Prime, \$80 to \$85
Good-Choice, \$65 to \$80
Heavy Deacons, \$80 to \$95
Calf & Med., \$25 to \$30
Calves going back to farms sold up to \$95

SHEEP—

Woolled Slaughter Lambs:
Choice-Prime, \$60 to \$63
Good-Utility, \$58 to \$60
Slaughter Ewes, \$24 to \$28
Feeder Lambs, All Weights, \$63 to \$67

HOGS—

210 to 240 lbs., No. 1, \$50 to \$51.25
240-250 lbs., No. 2, \$47 to \$50
Heavy Hogs, 250 lbs. up, \$45 to \$47
Light Hogs, 200 lbs. down, \$30 to \$44
Sows:
Fancy Light, \$41 to \$43
200-500 lbs., \$38 to \$41
500 lbs. and up, \$38 to \$40.50

Boars and Stags:

All Weights, \$32 to \$40

Feeder Pigs:

Per Head, \$22 to \$25
Est. 40 lb. pigs, \$18 to \$42

HAY—

1st Cutting, per bale, 60c to \$1.00
2nd Cutting, per bale, 80c to \$1.60

STRAW—

Per Bale, 80c to \$1.40

COWS—

Tested Dairy Cows, \$500 to \$800
Tested Beef Type Cows, \$400 to \$500

Dial-A-Garden Topics Listed

Dial-A-Garden, the system of pre-recorded daily gardening tips, is sponsored by the Washtenaw County Co-operative Extension Service. The system is in operation 24 hours per day, seven days per week. Interested persons are invited to call 971-1122 at their convenience and receive timely, up-to-date gardening information.

Next week's Dial-A-Garden topics are:

Friday, Dec. 15—"Kalanchoe."
Monday, Dec. 18—"Book Review"—"Growing Up Green."
Tuesday, Dec. 19—"Print Your Own Horticultural Stationery."
Wednesday, Dec. 20—"Care of a Live Christmas Tree."
Thursday, Dec. 21—"Christmas for the Birds."

Tonight and Every Thursday

THE CAPTAINS TABLE

ROAST BEEF BUFFET



"Carved Before Your Eyes"

Serving from 4:30-9:30 p.m.

The Captains Table - 8093 Main St., Dexter

Say MERRY CHRISTMAS

with FLOWERS from

CHELSEA GREENHOUSE

7010 LINGANE RD., CHELSEA

PHONE 475-1353-54, 475-9313

Delivery in the Chelsea, Dexter, Manchester areas.

CHARTER MEMBER
FTD - TDS



OPEN SUNDAYS
UNTIL CHRISTMAS

For your selection we have thousands of poinsettias grown in our own greenhouse.

HOLIDAY RED - PINK CHEER - SNOW WHITE

Priced from \$4.99 up

Single Blooms

Cash & Carry ...\$1.49

Also a wide variety of Cut Flowers and other blooming plants for your holiday decorations.

EVERGREEN WREATHS and BLANKETS

We have a wide selection to choose from.

BLANKETS with Red Ruscus, ribbon

and your choice of cones\$15-\$20

WREATHS, wide variety

2-ft. untrimmed\$ 3.00

2-ft. trimmed\$ 6.00

3-ft. trimmed\$12.50

4-ft. trimmed\$15.00

★ HOLLY

★ CANDLE Arrangements

Fresh & Artificial

★ CHRISTMAS NOVELTIES

★ DOOR SWAGS

★ PLANTERS

★ TERRARIUMS

★ CORSAGES

★ EVERGREEN ROPING

Cedar75c yd.

We Do All Phases of Wedding Flowers to fit any budget

CHELSEA GREENHOUSE

Serving the Community Since 1901

7010 LINGANE RD., CHELSEA

PHONE 475-1353-54, 475-9313

STOP CLOWNING
AROUND... GET MORE
AT
GREAT LAKES!

PASSBOOK
SAVINGS

Better than a bank checking/savings account

Compare our 5 1/4% regular passbook savings account with the new bank checking/savings accounts and you'll find you are money ahead with Great Lakes Federal Savings.

Here's why:

- HIGHER INTEREST... 1/4% more.
- NO SERVICE or TRANSACTION FEES.
- FREE MONEY ORDERS for bill paying with \$1000 on deposit.
- FREE TRAVELERS CHECKS with \$1000 or more on deposit.

HOW TO GET A KORKY CLOWN AND BANK.

Really no family should be without our new Korky Clown and Savings Bank. He can hang by his knee. He can sit in a chair. He can cover his eyes. He's very lovable.

He's FREE when you deposit \$500 or more to a 5 1/4% Passbook Account. (Sorry, Korky is not free for deposits to Certificate Accounts!) He can be purchased for \$8.95.

GREAT LAKES FEDERAL SAVINGS

Offices in: Ann Arbor, Battle Creek, Albion, Bellevue, Brighton, Chelsea, Coldwater, Dexter, Hastings, Jackson, Manchester, Marshall, Richland, Saline, Ypsilanti • Member FSILC

Organized in 1890

HANDCRAFTED INDIAN JEWELRY

HOLIDAY OPEN HOUSE

Now Until Christmas

14600 HARVEY ROAD

9 a.m. to 9 p.m. daily including Sunday.

Gift Items from \$5.00 to \$600.00

Turquoise, Coral, Mother of Pearl, Malachite, Tiger Eye & Onyx Set in Sterling Silver

Jal Turquoise Shows

Six miles west of Chelsea out Cavanaugh Lake Road

Master Charge

475-2002

Gift Certificates

Holiday Special!

WEST VIRGINIA GLASS
PUNCH BOWL SET

Serving for 12

Reg. \$60.00
NOW **\$39.95**

Featuring...

- ★ ASSORTED SOLID BRASS ACCESSORIES
- ★ DAKIN STUFFED ANIMALS
- ★ BRITE METAL CANDLE HOLDERS & LAMPS
- ★ SOLID WOOD WALL SCONES
- ★ GERMAN & ITALIAN TREE TRIMMERS
- ★ UNUSUAL WICKER PIECES

And Many More Unique Gifts

HALLMARK CARDS and GIFTS

Dayspring Gifts
(Formerly Chelsea Card & Gift)

116 S. Main St.

Ph. 475-7901

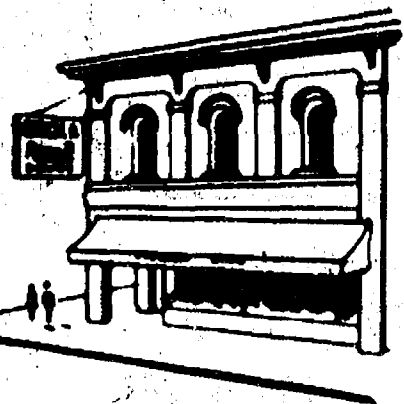

**Chelsea
Pharmacy, Inc.**

101 N. Main—Chelsea
475-9103

We are proud
to announce
we now feature

PRINCE MATCHABELLI



WindSong • CACHET
Aviance • AZIZA

A PERFECT
MATCH



Keepsake
TRADITIONAL WEDDING RINGS

Wedding rings, beautifully
mastercrafted and matched
for a look you'll treasure
always. From Keepsake, in 14
karat yellow and white gold.

JUBILATION
LADY'S & MAN'S
PHILEMON
LADY'S & MAN'S

**WINANS
JEWELRY**

Rings enlarged to show detail. Trade-Mark Reg.

Woman's Club Enjoys Christmas Party Tuesday

Woman's Club of Chelsea met Tuesday evening for their Christmas party at the home of Joyce Vogel.

Hostesses Betty Oesterle, Marge German, Virginia Johnson, Kathryn Glazier, Joyce Vogel, and Jo Spade served punch as the members arrived.

Each member brought a few of her favorite Christmas cookies for an exchange, and prepared several boxes of cookies to present to the honorary members.

After a brief business meeting, the members exchanged gifts, participated in a Christmas quiz, and were served a light dessert.

Comeau-Hilts Engagement Told

Mr. and Mrs. Edward Comeau, Jr., 5480 Conway Rd., have announced the engagement of their daughter, Cindy, to Robert Hilts, son of Mr. and Mrs. Vern Hilts, 5710 Conway Rd.

The couple is planning a spring wedding in Chelsea.

The bride-elect is employed by the General Nutrition Center in Ann Arbor. Her fiancé is employed by the Goodyear Tire & Rubber Co., in Jackson.

Salem Grove Woman's Society

United Woman's Society of Salem Grove church met at the home of Nina Lehmann Dec. 6 with 10 members present.

Nina Lehmann, president, opened the meeting with prayer. After a short business meeting, Thelma Rentschler gave a Christmas lesson.

Nina Wahl read the Christmas story from the Bible, 2nd chapter of Luke, verses 1 through 20. Betty Sanderson read a Christmas prayer.

Meeting closed with the Lord's Prayer.

The hostess served refreshments.

Waterloo UMWS Members Meet for Christmas Pot-Luck

Waterloo Village United Methodist Women's Society met Wednesday, Dec. 6 at the home of Eloise Schulz for a Christmas pot-luck dinner.

Eight members and three guests were present with the opening prayer given by Mrs. Schulz, president.

Two thank-you notes were received and a monetary gift was given to Jennie Walz and a gift was given to Faye Bailey. Joining the society was Evelyn Honderick.

A Christian community cantata will be held at the Waterloo Village United Methodist church on Saturday, Dec. 16 at 7:30 p.m.

A card was signed by everyone present and sent to Chris Michael who is in the service. A shower has been planned for Debbie Michael.

Sally Nichols installed new officers reading Corinthians, 1, chapter 12, verses 12-21 and 26. A white candle was lit for Christ.

The lesson for next month will be from Genesis 1st chapter, fifth to 25th verse, on Wednesday, Jan. 3.

Following the pot-luck dinner, Lavon Beeman closed with the benediction.

Recycling Station Reports 925 Tons Processed This Year

The Ecology Center of Ann Arbor has announced that Washtenaw County residents have recycled 925 tons of resources at the Center's Recycling Station to date this year. With this active level of recycling, area residents are helping in a substantial way to save energy as well as conserve resources and landfill space.

The station accepts newspaper, office and computer paper, green, brown and clear glass, steel and bi-metal cans and used motor oil. Located at 2050 S. Industrial Hwy., the Recycling station is open every Thursday, Friday and Saturday, from 10 a.m. to 4:30 p.m. For further information, call the Ecology Center, at 761-3186.

EMU Exhibit Traces Railroad Buildings

An exhibit of photographs tracing railroad buildings from 1830 to 1920's—on loan from the Smithsonian Institution—will be on display in Eastern Michigan University's library lobby at Ypsilanti from Nov. 27 to Dec. 21.

The exhibition was prepared by the Historic American Buildings Survey and is being circulated by the Smithsonian Institution Traveling Exhibition Service.

**CAROL'S
CUTS**

328 Wilkinson

Monday, Wednesday
and Friday

475-7094

Appts. Only



The Chelsea Standard, Thursday, December 14, 1978 3

VFW Auxiliary Plans VA Hospital Christmas Party

Ladies VFW Auxiliary No. 4076 held their regular meeting Monday, Dec. 11 with 12 members present.

Elizabeth Smith reported on the coffee hour sponsored by the Auxiliary each Friday morning at the VA Hospital, Ann Arbor. The women made small Christmas stockings decorated with poppies for the patients there.

A joint Post and Auxiliary Christmas party will be held on Friday, Dec. 15 at the VA Hospital, Ann Arbor.

Lucy Platt reported on the Voice of Democracy contest being held in the high school. Principals Benedict and Wojcik, and Frank and Bertha White are the judges. A winner has not yet been announced. She read the proclamation by Governor Milliken on Voice of Democracy Week in Michigan.

Sandy Ellenwood discussed the CPR (cardio-pulmonary resuscitation) project underway in the VFW Hall. Mary Erskine was elected to a three-year term as trustee to replace a resignation.

\$32 was voted out to the National Health and Happiness Fund for the National Home. \$10 was earmarked for the Christmas Cheer and \$2 for the upcoming New Year's Eve party.

In place of the regular pot-luck supper on the second Saturday in January, the Post will have their annual game supper on Jan. 20. Gertrude O'Dell reported on the Dec. 9 Christmas party.

Next regular meeting will be on Jan. 8 in the VFW Hall.

Birth defects are the nation's most serious child health problem, reports The National Foundation-March of Dimes. Among

Maximize Winter Jacket Wearability With Proper Care

So, you've bought a new ski jacket or parka to ward off the approaching winter chill. To keep that garment "winterized," follow its label care instructions, says Joanne Thurber, Michigan State Extension specialist in clothing and textiles. She offers a few additional upkeep tips to help maximize wearability.

To preserve the exterior nylon jacket shell, keep it away from sources of high heat, such as campfires, hot dryers, or hot irons.

Before machine-washing the jacket, close hook and eye fasteners to prevent their snagging the material. If a tear does occur, repair it immediately.

When washing a polyester-filled jacket, add a fabric softener to help reduce static electricity, but do not use bleach. For machine washing, front-loading equipment is often recommended. A top-loading machine's agitator can break up the polyester batting, thus reducing the insulating ability of the material.

Polyester winter jackets should be machine dried at a low heat setting—high heat can also damage the insulating ability of the fiber.

A mild soap and fabric softener are also recommended for washing down garments. Enzyme, phosphate and bleach detergents will harm down insulation. So will high heat.

Dissolve the soap in the water before inserting the down jacket. A couple of bath towels can be added to balance the load. These can also be used during machine drying to absorb moisture.

Drying a down jacket takes several days and consists of several machine dryings of 30 minutes each. After each drying period, it's necessary to pull apart the down clumps to restore the garment's fluffiness. Matted down has less insulating ability than down filled with air.

Both polyester and down outerwear can be hand-washed and line-dried. Be sure when hanging a jacket out to dry that there is no stress on any part of the garment.

Proper care and wear will extend the life of your jacket and, more importantly, maintain its insulating function.

The world's most advanced medical information system for birth defects has been developed by The National Foundation - March of Dimes, Tufts-New England Medical Center, and the Massachusetts Institute of Technology. The computer contains information on more than 1,000 birth defects.

RICARDO'S HAIR STYLING

107 N. Main, Chelsea

OPEN TUESDAY THROUGH SATURDAY

475-1671

MAGNAVOX
Gift Boutique
gifts for all occasions

A great New collection
of Portables, Multi-Bands and
LED Clock Radios!

Now...an all new collection of FM/AM & Multi-Band Portables and LED FM/AM Clock Radios from Magnavox.

Choose from a selection of FM/AM clock radios featuring large, easy-to-read illuminated LED time display, built-in AM antenna and line cord FM antenna, electronic touch sensor bars, plus many other fine features. Or...choose the "go anywhere" portable radio of your choice. The look of today...ruggedly built of high impact plastic to withstand the rigors of "take-along" use featuring slide rule dial for accurate station selection, built-in AM antenna and telescoping FM antenna.

Priced from

\$14.95

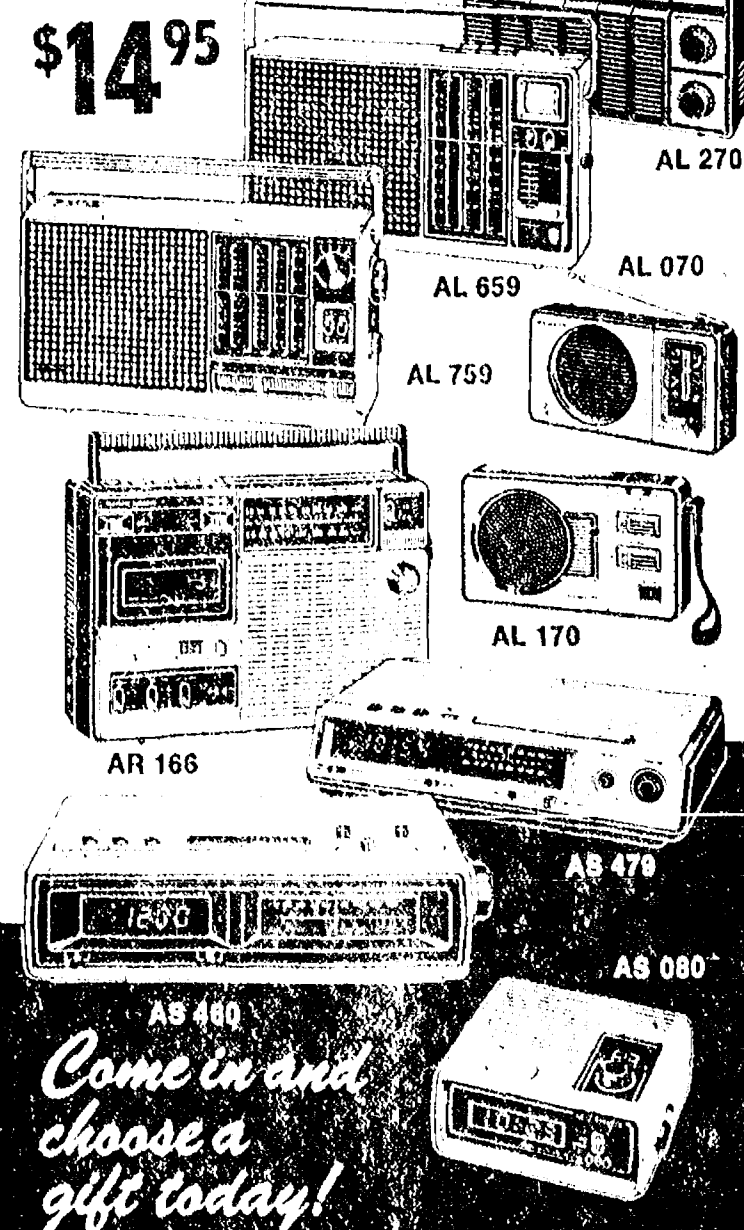

Come in and
choose a
gift today!

HEYDLAUFF'S

113 N. MAIN ST., CHELSEA

PH. 475-1221

Hoover
DECEMBER
**SUPER
SALE!**
★★★★★

Now is your
chance to
shop for
Christmas
and save
enough
to do some
more
Christmas
Shopping.

**HOOVER
CONCEPT ONE
Cleaning System**
\$134.88
SAVE \$40.00

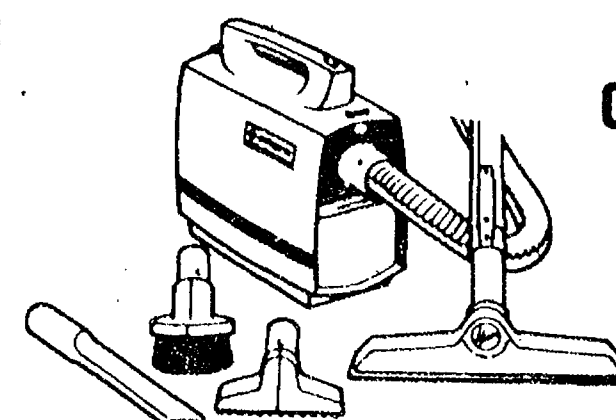

**HOOVER
PORTAPOWER**
\$49.88
SAVE \$15.00

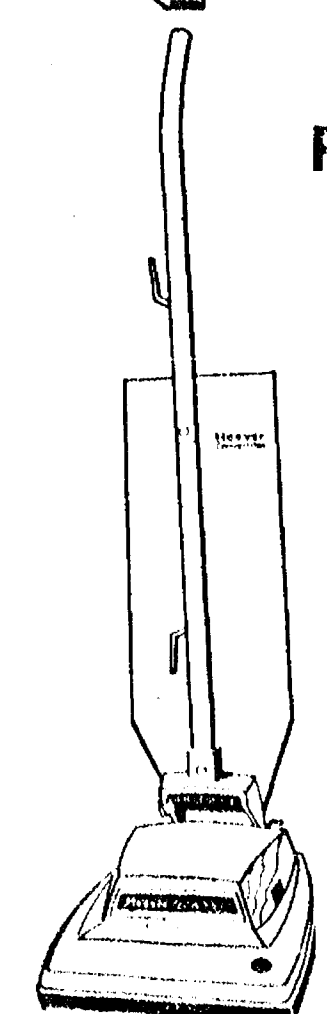

**HOOVER
CONVERTIBLES**
from
\$54.88
SAVE
\$25.00
and up

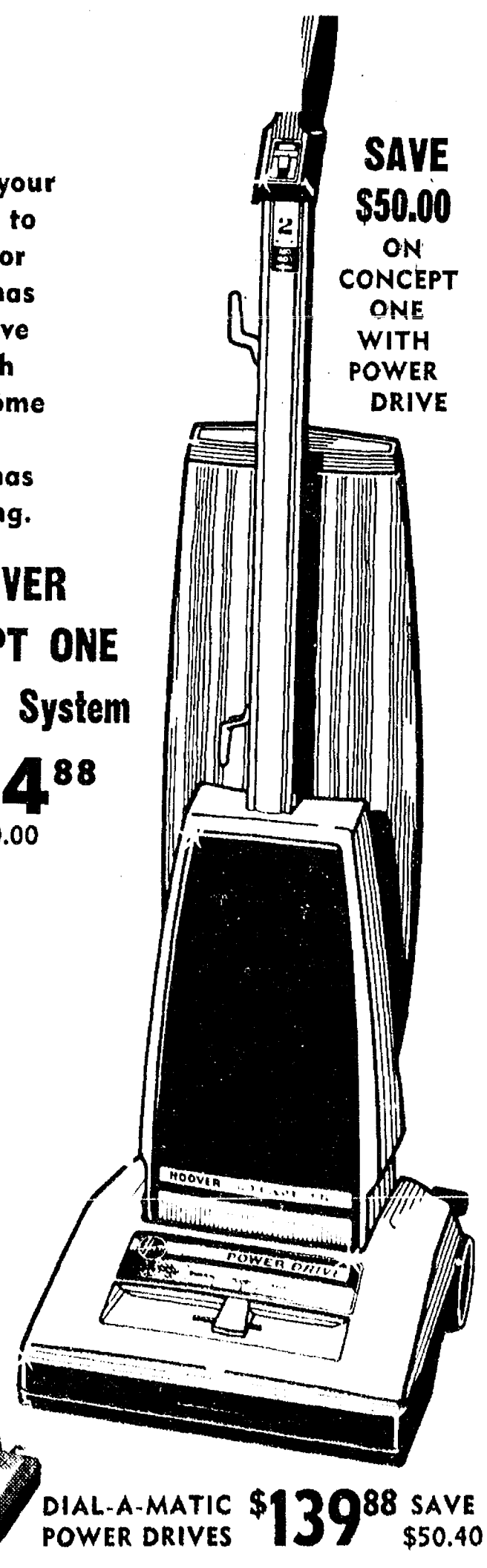

DIAL-A-MATIC \$139.88 SAVE \$50.40
POWER DRIVES

HEYDLAUFF'S

113 N. Main St., Chelsea

Ph. 475-1221

BOWLING

Rolling Pin League

Standings as of Dec. 12

	W	L
Grinders	39 1/2	20 1/2
Poachers	37	23
Coffee Cups	35	25
Sugar Bowls	33 1/2	28 1/2
Mixers	32 1/2	27 1/2
Egg Beaters	32 1/2	27 1/2
Spooners	32 1/2	27 1/2
Beaters	32	28
Dish Washers	32	28
Blenders	30	30
Kitchen Kapers	29 1/2	30 1/2
Kookie Kutters	29	31
Brooms	28	32
Jolly Mops	25	35
Pots	24 1/2	35 1/2
Moppper Uppers	23 1/2	36 1/2
Jelly Rollers	23	37
Silverware	21	39

500 series and over: P. Harook, 431; D. Boughton, 473; B. Wolfgang, 465; M. Wojcikicki, 454; S. Bowen, 472; R. Foster, 427; J. Smith, 438; A. Boote, 427; K. Hamel, 478; D. Klink, 448; E. Whitaker, 440; E. Swanson, 434; C. Norman, 477; J. Edick, 432; E. Williams, 494; J. Heller, 462.

150 games and over: V. Shonk, 153; D. Boughton, 196, 155; B. Wolfgang, 164, 157; A. Grau, 188; C. Dmoch, 155; M. Wojcikicki, 153, 159; R. Musbach, 151; P. Wurster, 176; T. Doll, 155; P. Poertner, 162; S. Bowen, 166, 182; J. Cronkhite,

154; B. Worsham, 153; D. Farrington, 158; H. Smith, 150; J. Smith, 157; G. Blanchard, 154; B. Selwa, 155; P. Harook, 160, 165, 158; A. Boote, 158; B. Torrice, 162; K. Hamel, 166, 162, 150; D. Klink, 170, 155; E. Whitaker, 151, 155; E. Swanson, 181; G. Brier, 168; C. Norman, 190, 164; J. Edick, 160, 154; E. Williams, 164, 188; E. Heller, 178, 152.

Bulldog Mixed League

Standings as of Dec. 7

	W	L
D. D. Deburring	39	17
Richardson Asphalt	33	23
Smith Service	31	25
Norm's Sales	31	25
Joe's Bar & Grill	26	30
Dottie-Q-Dairy	25	31
Spadafores	23	33
Rowdies	16	40

150 and over: P. Smith, 151, 152; S. Nix, 191, 187; J. Kaiser, 150; V. Cooper, 158; B. Bush, 165, 158; S. Nix, 511 series.

170 and over: T. Stafford, 179, 176, 178; D. Bush, 178; L. Leach, 192.

Two of the new Huron-Clinton Metroparks are located in western Wayne county, including Willow Metropark, covering 1,625 acres near New Boston, and Oakwoods Metropark, a 1,770-acre site near Flat Rock. Willow Metropark opened its swimming pool and other major recreational facilities on July 8, 1976 and the Oakwoods Metropark nature study area and Nature Center Building was formally dedicated on May 8.

CHELSEA VILLAGE COUNCIL PROCEEDINGS

December 5, 1978

Regular Session.

The meeting was called to order at 7:30 p.m. by President Wood.

Present: President Wood, Clerk Neumeyer, Administrator Weber, Project Director Barkley.

Trustees Present: Chriswell, Patrick, Rady, Schardeln, Sweet.

Absent: Brown.

Others Present: Police Chief Meranuck, Zoning Inspector Goltz.

The minutes of the November 21, 1978 meeting were read and approved.

There was discussion of traffic flow at various intersections in town with Chief Meranuck.

Motion by Rady, supported by Chriswell, to take necessary action to have "No Turn on Red" on corners of the intersections of Main Street with Middle and Park Streets. Roll call: Yeas all. Motion carried.

Motion by Schardeln, supported by Chriswell, to forward the petition of the Ann Arbor Trust Company for a boundary change to the Chelsea Planning Commission for recommendation. Roll call: Yeas all. Motion carried.

Motion by Chriswell, supported by Sweet, to advise the Planning Commission that sewer connection is not available at the end of Flinders St. at this time under the provisions of the Sewer Moratorium Resolution of October 17, 1978.

Thomas J. Neumeyer, Village Clerk.

Veterans Council To Meet Monday

The annual hospital party and nominations for the Soldiers Relief Commission will be items of discussion during the Washtenaw County Council of Veterans regular meeting on Monday, Dec. 18.

Officers and delegates will meet at 8 p.m. at the Dexter American Legion Post No. 557, 8225 Dexter-Chelsea Rd., Dexter. Executive committee meeting will be at 7:30 p.m. that evening.

All posts are required to advise Mike DuRussell on refreshments or donations that will be made for the Jan. 29 hospital party.

Because Dwayne Davis will not be available for re-appointment as commissioner to the Soldiers Relief Commission, appointees' names will be taken. To be eligible for the commission, the veteran must be honorably discharged, a resident of Washtenaw county, available for at least one meeting per month and recommended by the WCCV to the Probate Judge.

Also to be discussed at the meeting is the annual dinner meeting report.

Eighty-two percent of all American women do not receive early adequate prenatal care, according to The National Foundation-March of Dimes. The sooner a woman sees a doctor, the better protected she is for a healthy outcome of pregnancy.

Voice of Democracy Essays Are Judged

The 32nd annual Veterans of Foreign Wars Voice of Democracy script-writing contest was judged Nov. 29 at the Veterans of Foreign Wars Hall in Chelsea. Judges were Sylvester Wojcikicki, principal at South Elementary school, Robert Benedict, principal at North Elementary school, Bert White, Auxiliary member and Frank White, Past Commander of Post No. 4076. William Coelius, speech teacher at Chelsea High school has been co-ordinator at the high school for the third year.

Theme for the contest this year is "Why I Care About America." This contest, open to all 10th, 11th, and 12th grade students, is intended to focus the attention of young people on the democratic process of government. Students com-

pete on a local level, then district level, then state level, and then national level. District judging was done in Lansing on Dec. 9. This competition means a total of \$22,500 in scholarships. Post chairman is Fremont Boyer and the Auxiliary chairman is Lucy Platt. Winners will be announced at a later date. They, along with their parents, will be honored at the Veterans of Foreign Wars annual game dinner on Jan. 20 at the Post Hall.

About 600,000 babies are born to American teen-agers yearly, reports The National Foundation-March of Dimes. One of 10 of their babies will have low birthweight—the highest rate of any age group for the nation's most common birth defect.



Hoffman Tire & Service
7 miles west of Chelsea
13660 E. Michigan
Grass Lake 522-8542

Advertise Your Auction in The Standard To Assure A Good Attendance

Doubtful about weight and size?

We have **Gift CERTIFICATES**



• Fit and fashion in a smart trio—Crown Jewel™ Ball, Windjammer™ bag, Tempo shoes™

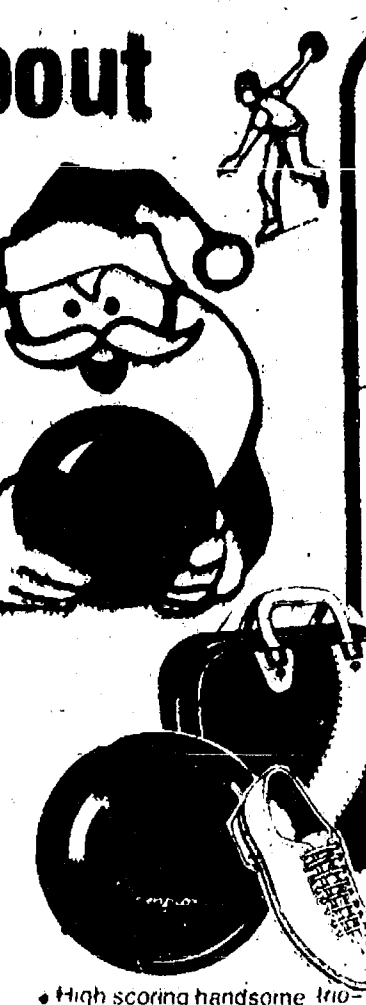

• High scoring handsome trio—Scorpion™ ball, Buzzer™ bag, Traditional™ shoes



CHELSEA LANES, INC.

Ph. 475 8141
1180 M-52 Chelsea

REGENCY TRAVEL

The Friendly Tour Store on the Corner

WORLD WIDE VACATION TRAVEL

AIRLINE - AMTRAK - CRUISES - CHARTERS

We Welcome Corporate & Commercial Accounts

ALL MAJOR CREDIT CARDS HONORED

601 E. WILLIAM ST.

ANN ARBOR, MICH. 48104
Corner Maynard & William

CALL

665-6122

NO SERVICE CHARGE

BOOK YOUR XMAS TRAVEL EARLY

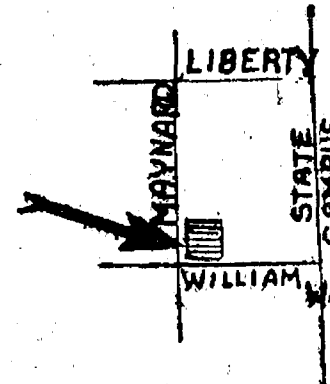

Looking for the OLD FASHION CHRISTMAS SPIRIT ... Shop in Chelsea!

Stores Will Be Open 9 Nights Until 8:30 p.m.



Friendly Personnel

★

FREE GIFT WRAPPING
(in most stores)

★

AMPLE PARKING

★

NO WAITING IN LINES

1978		DECEMBER					1978	
SUN.	MON.	TUES.	WED.	THURS.	FRI.	SAT.		
<i>Friendly, Courteous Service</i>					OPEN 1 Til 8:30	2		
3	4	5	6	7	OPEN 8 Til 8:30	9		
10	11	12	13	OPEN Til 8:30 14 MYSTERY	OPEN Til 8:30 15 SHOPPER	16		
17	OPEN 18 Til 8:30	OPEN 19 Til 8:30	OPEN 20 Til 8:30	OPEN 21 Til 8:30	OPEN 22 Til 8:30	CLOSE 23 AT 5:30		
24	25	26	27	28	29	30		
31								

Santa

Will Be On

The Streets

from

12 noon to

4 p.m.

Dec. 16

★

FREE TREATS for KIDDIES

Our Banking Services Are Unequaled

PERSONAL SERVICES

- Personal Checking Accounts
- Highest Yield on Regular Savings Accounts
- "MoneyMinder" Automatic Transfer Service
- Special Mortgage Customer Benefits
- No Prepayment on Installment Loans
- Social Security Checks Automatically Credited by the 3rd Day of Each Month
- Personalized Estate Planning
- Safe Deposit Boxes (Spring, 1979)
- Travelers Checks

BUSINESS SERVICES

- Business Checking Accounts
- Business Savings Accounts with Free Transfer
- Quick Action on Commercial Loan Applications
- Expertise in Retirement Planning
- Pension and Profit Sharing Accounts

We Offer Prompt, Courteous Service and Generous Banking Hours:

Regular hours are 9 a.m. to 4 p.m. Monday through Thursday, 9 a.m. to 6 p.m. Friday, and 9 a.m. to noon on Saturday

ANN ARBOR

100 South Main, Ann Arbor • Phone 994-5555



TRUST COMPANY

1470 Chelsea-Manchester Road, Chelsea • Phone 475-9154

CHELSEA RETAIL MERCHANTS ASSOC.

LEGISLATIVE LOG

An Overview of Action on Bills
In the Michigan Legislature
During Week of Dec. 4-8

In the Senate...

The traditional push to complete action on all major bills prior to the legislature's scheduled adjournment for the year next week culminated in Senate approval of a number of House-passed bills. Given a favorable nod by the Senate, and sent on to the Governor for his signature, were measures to: streamline the state's Probate Code; create a permanent Office of Criminal Justice Programs; permit truck-tractor and semi-trailer combinations to be operated at lengths of 60 feet; increase penalties for violations of county park rules and allow work in a cleanup program as an alternative to jail; and promote and regulate vanpooling.

In addition, the Upper Chamber passed, and sent back to the House for concurrence in Senate amendments, bills which would: allow tax credits for the installation of alternative energy conversion devices; establish a year-round vehicle registration system; extend from one to three years the probationary period for new drivers; permit local units of government to create port development authorities; allow van owners to purchase personalized license plates; and prohibit employers from secretly monitoring employees' telephone calls.

The Senate also approved, and sent to the House for review, a number of Senate-initiated measures, including bills to: provide refunds of increased license plate fees; pending certification of petitions aimed at blocking those increases; increase marriage license fees from \$5 to \$25; and implement collective bargaining rights for State Police troopers and sergeants. A bill banning the sale of decorative gas lamps was defeated, but will be reconsidered next week, along with a measure to prohibit the sale of appliances which require more than three pilot lights for operation.

Reported from Senate committees this week were House-passed measures to: ratify the proposed U. S. Constitutional amendment

to allow Congressional representation for the District of Columbia; establish a home weatherization program to help low-income families pay for installing insulation in their houses; and create a small business development division within the State Department of Commerce.

In the House...

The House joined with the Senate this week in passing the controversial bill to halt state payments for Medicaid abortions, except in cases where another's life was in danger. In addition, a separate Medicaid budget, appropriating some \$320.3 million for low-income and elderly health care services during the remainder of this fiscal year, was passed by the House and sent to the Senate. That appropriations bill would allow a portion of such funds to be used for welfare abortions, however. The previous bill was sent to the Governor's desk where it faces a certain veto.

Also passed by the House this week, and sent to the Senate for its review, were bills to: legalize the manufacture and use of the controversial anti-cancer drug, Laetrile; provide civil fines of up to \$25 for persons under 21 who possess alcohol; increase the marine fuel tax; authorize a tax on low grade iron ore; and exempt from voter-approval requirements all bonding projects approved prior to passage of the Headlee Tax Limitation Amendment. In addition, the House gave its stamp of approval to two major Senate-passed measures which would require overtime pay for firefighters who work more than 54 hours per week and double married couples' income tax deductions for political contributions.

House members again defeated two controversial bills this week, rejecting measures which would have decriminalized the possession and use of small amounts of marijuana and allowed restaurants to offer alcoholic beverages starting at 10 a.m. on Sundays.

House committees reported to

the full House for debate next week bills to: establish a full employment plan in Michigan; increase salaries for some top state department heads; set up a three-year pilot job training program for widows and divorcees; allow refunds of increased license plate fees; provide state retirement credit for military service; increase licensing fees for most professions; and permit state tax credits for income taxes paid to Canada.

From the Governor...

Governor Milliken signed into law this week the major Nursing Home Reform Act which is designed to ensure that Michigan nursing homes operate honestly and provide decent care for their residents.

Also linked by the Governor this week were bills to: restructure the Department of State Highways and Transportation and permit gubernatorial appointment of its director; change the name of that department to the Department of Transportation; authorize counties to establish county officer compensation commissions to set pay rates for county officials; permit the issuance of sales and use tax exemption certificates for the purchase and installation of pollution control devices for factories and

Wrestlers 5th
In Tourney...

(Continued from page one)

Whitaker. Both had to come from behind in consolation finals to gain their medals.

Bart Bauer and Tony Wisniewski both finished fourth. Freshman Brian Cooper came up with his first victory win by scoring a pin in consolation.

Other freshmen who wrestled well but did not place were Tim Pennington, Rick Poljan, and Steve Grau.

Final team standings were Fenton, 173½; Oscoda, 145; Holly, 145; Lake Fenton, 80; Chelsea, 79; Oxford, 67½; Fliht Arnsworth, 68; and Lakeland, 18½.

power plants; and expand the eligibility requirements to qualify under the state's Veterans Bonus program.

Early in the week, the Governor hosted the first International Conference on Hazardous Materials Management. The conference was held to co-ordinate and improve state and Canadian efforts in handling and disposing of hazardous materials in both routine and emergency situations.

Kathi Aron Appears
In 'Wizard of Oz'
Production at EMU

Kathi Aron, daughter of Robert LaFave, 50 North Territorial Rd., played a "Winkie" in Eastern Michigan University's production, "The Wonderful Wizard of Oz," which ran Dec. 8-10 in Eastern's Quirk Auditorium.

The senior, an education major, joined a host of other players in the production, adapted for the stage from L. Frank Baum's book by Virginia Koste, and produced by the 15-year-old Theater of the Young organization.

Immunization against rubella (German measles) can prevent death or severe birth defects, according to The National Foundation-March of Dimes. Some five million women of childbearing age still have no immunity against this disease.

Dana Corp. Hosts
Christmas Party
For Children

Making Christmas an even happier occasion for their employees is what the annual Dana Corp. Christmas party is all about, and judging from the children's faces, it works very well indeed.

More than 200 children and 100 employees joined Saturday afternoon, Dec. 2 at the Union Hall on S. Main St. for Dana's 7th annual party.

Highlights of the affair were the drawing of two names for brand new bicycles and a visit from Santa Claus who listened attentively to the children's Christmas wishes.

For some of the children, their very hopes were answered that afternoon as Dana presented gifts of radios, dolls, and toys to each child.

CHELSEA ROD & GUN CLUB

DANCE
SATURDAY, DEC. 16
From 9 p.m. to 1 a.m.

Music By
JIMMY DUNN & THE FOUR FLUSHES

BYOB — \$10 per couple - Roast Beef Dinner served.
60 Tickets available for each event.

ALSO - Remember New Year's Eve Dance
Call Luká Salyer, 475-7185; Charles Stajich, 475-1475;
Art Steinway, 475-2923. (No tickets at door.)

Advertise Your Auction in The Standard!

Jiffy market

Big Enough To Serve You... Small Enough To Know You!

PHONE 475-1701

SALE PRICES GOOD DEC. 14-17, 1978

TOP VALUE FOODS - GUARANTEED SATISFACTION - COURTEOUS SERVICE

COMPLETE FRESH MEAT DEPT. - USDA CHOICE BEEF - THE FINEST OF FRESH PORK



Tender Beef with Flavor!

U.S.D.A. CHOICE
RIB STEAKS
Large End **\$1.98** lb.

JIFFY MARKET TASTIEST
TENDEREST CHOICE MEATS

USDA CHOICE STEAK SALE

Sirloin Steak lb. **\$1.98**T-Bone Steak lb. **\$2.79**Porterhouse Stk. . lb. **\$2.79**Club Steak lb. **\$2.79**Cube Steak lb. **\$1.98**

FARMER PEET RE-PEETER

SLICED BACON lb. **\$1.49**

Kiebler Old Fashioned	FRESH, LEAN	LEAN - TENDER	Kiebler Old Fashioned
RING LIVER	PORK HOCKS	PORK CUTLETS	HEAD CHEESE
\$1.49 lb.	69¢ lb.	\$1.98 lb.	\$1.69 lb.

MICHIGAN

SOUR CREAM pt. **59¢**

SUNSHINE TRU-BLU LEMON	12-OZ. CANS	SUNBEAM
Tangerines	7-UP, DIET 7-UP, ROOT BEER, ORANGE CRUSH	HAMBURGER or HOT DOG BUNS
12 for 59¢	COOKIE SANDWICH 1-Lb., 8-Oz. 24-Oz. Pkg. 79¢	6 pac \$1.49 Plus Deposit 39¢

FARM MAID HOMOGENIZED

MILK gal. **\$1.59**

FARM MAID	FARM MAID	FARM MAID	FARM MAID
LO-FAT MILK	CHIP DIP	EGG NOG	COTTAGE CHEESE
\$1.39 gal.	8-Oz. ½-Pt. 33¢	79¢ qt.	1-Lb. Crtn. 69¢

SUNBEAM ENRICHED

WHITE BREAD 1-Lb., 4-Oz. Loaf **29¢**

JIFFY MEAT SERVICE
CUSTOM CUTTING, WRAPPING, FREEZING.
QUICK SERVICE ON BUTCHERING —
YOUR BEEF OR OURS.

JIFFY MARATHON GAS PUMPS

REGULAR GAS **65.9** gal. Includes All Taxes

★ U.S.D.A. CHOICE SIDES OF BEEF
★ FRONTS - HINDS - WHOLE RIB - WHOLE LOINS
★ LOCAL FARM CORN-FED BEEF AVAILABLE.

THANK YOU — We Appreciate Your Business!

Open With Complete Service, 7 Days A Week

TOP VALUE FOODS **7 a.m. MORNING to 10 p.m. NIGHTS**

Sale Prices
Dec. 14
Thru
Dec. 17

Puritan's Rugged
Ski Knit of
Wintuk Orlon® Rugged... yet subtle and sophisticated in
styling. Machine wash and dry for easy care. One of America's quality
sweaters... on or off the ski slopes. **puritan**



(Style shown - Nordic)

STRIETER'S
CHRISTMAS STORE FOR MEN

Since 1914

Community Calendar

Week of Dec. 14-21
1978

Rockwell International, employees and retirees, annual Christmas dinner, Friday, Dec. 22, noon, in the plant. Please bring dish to pass.

Chelsea Rehoboth Lodge No. 13 Christmas meeting Tuesday, Dec. 19, 7:30 p.m. Each member should bring one dozen cookies and boxes for shut-ins.

Rogers Corners Study Group Christmas party, Saturday, Dec. 16 at Zion Lutheran church, 6:30 p.m. Exchange of secret pal gifts.

Chelsea Community Fair Board, Thursday, Dec. 14, 8 p.m. at the service center. Consider proposal to change the by-law concerning the number of members on the board.

Chelsea Community Farm Bureau, Thursday, Dec. 14, 7:15 p.m. pot-luck supper at the home of Mr. and Mrs. Walter Zeeb.

Regular meetings of the Lyndon Township Planning Commission are held at 8 p.m. the second Thursday of each month at Lyndon Town Hall.

American Legion hospital equipment is available by contacting Larry Gaken at 475-7891.

Sharon Township Board regular meeting first Thursday of each month, 8:30 p.m.

Senior Citizens meet the third Friday of every month. Pot-luck, games, and cards at St. Mary's school, 6 p.m.

Chelsea Communications Club, fourth Wednesday of each month at 7:30 p.m., in the Chelsea Lanes basement meeting room.

Lamaze childbirth preparation classes. For information call 475-9558 or 475-9316.

Sylvan Township Board meeting the first Tuesday of the month, at 7 p.m., at Sylvan Township Hall.

Chelsea Co-op Nursery is now taking applications for the 1978-79 school year. To enroll, call Barb Raney, 475-1118, or Sue Machnik, 426-4776.

Lyndon Township Board regular meetings the third Tuesday of each month, 7 p.m., in Lyndon Town Hall.

Lima Township board regular meeting date for January changed to Jan. 8, 8 p.m., Lima Township Hall.

Dexter-Chelsea LeLeche League, Tuesday, Dec. 19, 7:30 p.m. at the home of Stephanie Krupit, 8085 Gregory Rd., Dexter. Ph. 426-8676. Topic on "Nutrition and Weaning."

Lions Club, first and third Tuesday of every month, 6:45 p.m. at Chelsea Community Hospital.

SCHOOL LUNCH MENU

Monday—Hamburgers on rolls with trimmings, french fries, buttered vegetable, ginger bread with topping, milk.

Tuesday—Chili Mac with sausage, buttered beans, bread and butter, chocolate eclair, milk.

Wednesday—Christmas dinner with all the trimmings. Merry Christmas to all from all the school cafeteria ladies.

Thursday—Vacation.

Friday—Vacation.

Pioneer Girls Prepare for Christmas Party Next Tuesday

Pioneer Girls Trail Blazer group of the Immanuel Bible church met on Tuesday, Dec. 5.

After an opening prayer, the girls sang carols and elected apprentices. Lisa Kovick, substitute; Bonnie Bentley, treasurer; Kelly Murphy, substitute; Kay Bauer, Phoebe Strong, and Tanya Yost, key team members; Kelly Murphy, Debbie Cox, and Beverly Przyski, scribes; Cathy Burkell and Donna Bruck, telephone team.

The group will make cookies on Saturday, Dec. 16 for their Tuesday, Dec. 16 Christmas party. To raise funds for summer camp, the girls are selling candles.

The meeting closed with a friendship circle.

One out of five pregnant women who needs Rh vaccine does not get it, according to The National Foundation-March of Dimes. Nearly 7,000 babies are born each year with Rh blood disease, a serious, sometimes fatal birth defect.

DEATHS

Mrs. Thomas R. Bell Dies Suddenly Saturday Evening at Her Home

Mary Ellen Bell, 6999 Lingane Rd., Sylvan township, Chelsea, died suddenly Saturday evening, Dec. 9, at home. She was 32.

She was born Feb. 2, 1946 in Louisville, Ky., the daughter of William H. and Kentucky Dolly Perry Parson, was a member of FOE No. 2154 in Ann Arbor, where she was employed by Weber's Supper Club.

She is survived by her husband, Thomas R. Bell; two sons, Michael Coffey of Chelsea, and James Coffey, also of Chelsea; a daughter, Carrie Coffey, of Chelsea; her stepfather and mother, Mr. and Mrs. Hubert Allen, of Louisville, Ky.; three brothers, Roger Parson, of Dexter; Walter H. Parson, of Webbville, Ky.; and Samuel E. Parson, of Columbus, O.; a stepbrother, Floyd Jettors, of Dayton, O.; several nieces and nephews. She was preceded in death by a brother, William Parson.

Funeral services were held Tuesday, Dec. 12, at the Hosmer Funeral Home, the Rev. Kenyon Edwards of St. Andrew's United Church of Christ officiating. Additional services were scheduled for Thursday, Dec. 14, at 1 p.m. in the Young Funeral Home, Louisville, Ky., where burial was to follow in Wallace Cemetery. Memorials may be made to the Kidney Foundation and St. Andrew's United Church of Christ.

BIRTHS

A son, Jason Michael, Monday, Dec. 11, to Jackie and Jimmy Roy of North Babylon, N.Y. Maternal grandparents are Mr. and Mrs. Don McKinley of Dewitt, formerly of Chelsea. Paternal grandparents are Mr. and Mrs. George Roy of Huntington Station, N.Y. Mrs. Roy is the former Jackie McClain.

A daughter, Eileen Alice on Monday, Dec. 4 at St. Joseph Mercy Hospital, Ann Arbor to Mr. and Mrs. J. William McGonigal of Chelsea. Maternal grandparents are Mr. and Mrs. Charles Staroski of Memphis, Tenn. Paternal grandmother is Mrs. Bertie McGonigal of Mt. Vernon, Ill.

Mrs. Orville Oberle Dies Monday Evening At University Hospital

Susan Marie Oberle, 24, 3337 Dover St., Dexter, died Monday evening, Dec. 11 at University Hospital, Ann Arbor.

She was born March 14, 1954 in Ann Arbor the daughter of George and Marlene (Brooks) Winchester.

Mrs. Oberle was a member of the Dexter United Methodist church, a graduate of Dexter High school, director of the Ann Arbor Women's Bowling Association, member of the Dexter Co-Op Nursery school and of the Women of the Moose No. 890. She had been a life resident of Dexter.

She married Orville W. Oberle on Sept. 8, 1973 in Dexter. He survives.

She is also survived by a daughter, Kimberly; her parents Mr. and Mrs. George Winchester of Plymouth; two brothers, G. David Winchester and Gary D. Winchester, both of Canton; a grandmother, Pauline Brooks of St. Cloud, Fla.; a great-grandmother, Mrs. Maudie Hukill of East Lansing; and several aunts and uncles.

Funeral services will be held Friday, Dec. 15 at 2 p.m. at the Dexter United Methodist church with the Rev. James L. Hynes officiating. Burial will follow in Forest Lawn Cemetery, Dexter.

Friends may call at the Hosmer Funeral Home after 7 p.m. on Wednesday, Dec. 13 and until 11 a.m. on Friday. Friends may also call at the church from noon until the time of services on Friday.

Memorials may be made to the American Cancer Society or the Dexter United Methodist church. Envelopes are available at the Hosmer Funeral Home.

Varsity Cagers ...

(Continued from page one)

Bulldogs out-rebounded South Lyon 39-22 with Bridges in the lead with 12; Machesky, seven; Don Schrotenboer, six; Gary Dils, five; and Killelea, three.

Chelsea had 20 turnovers to South Lyon's 17. League standings as of Dec. 9 are: Milan, 3-0; Chelsea, 2-1; Brighton, 2-1; Saline, 2-1; Novi, 1-2; South Lyon, 1-2; Dexter, 1-2; and Lincoln, 0-3.

Santa To Visit With Kiddies On Saturday

He won't be bringing Dasher, Dancer, or his other cast of faithful companions, but jolly old Saint Nicholas is coming just the same, this year aboard the Chelsea Fire Truck on Saturday, Dec. 16 from noon until 4 p.m.

Santa, loaded with treats for the children will stroll through Chelsea's downtown business district

lavishing Christmas good will to them to everyone he meets.

In past years the white-whiskered Santa has appeared at the Longworth Building but to make sure he hears as many Christmas wishes as possible this year he'll be pounding the pavement instead.

On Thursday (tonight) and Friday nights, Dec. 14-15, a "Mystery Shopper," sponsored by the Chelsea Retail Merchants Association, will be passing out \$10 and \$25 gift certificates good at any of the 21 businesses in the area. A total of \$300 will be given away.

Christmas hours this week-end are Thursday and Friday until 8:30 p.m. Beginning Monday, Dec. 18, stores will be open every evening until 8:30. On Saturday, Dec. 23, they will close at 5:30 p.m.

Frosh Cagers Win One, Drop One

(Continued from page one)

Chelsea had taken an 8-6 lead in the first quarter with Novi turning that around by half-time, 22-20. Bullpups put eight points on the board during the third period to Novi's 10 while the final quarter saw Novi add 18 tallies to Chelsea's 14.

Leading scorers for Chelsea were Todd Sprague, Toby Boyd, and Darrow Keezer, each with eight. John Welton added six; Mike Bareis, four; and two each for Bob Trevino, Ross Murphy, Geoff Shaw, and Doug Henson.

Keezer contributed 15 rebounds; Boyd, six; and Shaw, three.

In their best defensive game of the season, Chelsea took a 47-38 decision from Stockbridge on Monday, Dec. 11.

"Out shooting average of 41 percent and an excellent free throw percentage of 68 were the keys to the victory," Tallman said. Darrow Keezer ran up 13 points followed by John Welton with 11; Geoff Shaw, six; Toby Boyd, six; Mike Bareis, four; Bob Trevino, three; and two each by Todd Sprague and Doug Henson. Leading rebounders were Boyd with 11 and Keezer with eight. Also playing a fine game were Dave Peterson and Ross Murphy.

Special Ed Students Get Early Christmas

It came upon one mid-day morning when the Chelsea Middle school Special Education students received an early Christmas package. The contents from a warm fellow friend, Richard Porter, consisted of 20 tickets to the theater production of "Annie" at the Detroit Fisher Theater. A Christmas card and recording of the musical were also enclosed. The date is set for Dec. 21.

Pat's Attic Antique, Gift Shop Opens

Things are looking up for Patty Shadoan of Manchester who opened her "Pat's Attic" above Walt's Barber Shop at 101 S. Main St., Tuesday, Dec. 12.

The spacious rooms on the second floor, have been converted from dust collectors to showcases of Mrs. Shadoan's gift and antique collections, just in time for the discerning Christmas shopper looking for that unusual, unique gift.

Among the items for sale, gathered from farm homes, auctions, and wholesalers in Ohio, Illinois, Georgia, and Michigan, are beautifully hand-stitched bed quilts, beveled glass mirrors, books, solid-wood bed frames, tables, chairs, and a variety of authentic, pre-plastic, household implements.

Mrs. Shadoan, an antique buff for years, has spent the past three months traveling the mid-western states preparing for the opening. "It took a little longer than anticipated, but I have a solid inventory which will be continuously replenished," she commented.

In addition to the antiques, one room has been devoted to contemporary gift items and curiosities. Pat's Attic will be open Monday through Saturday from 1 to 5 p.m.

Americans of all ages, more than 60,000 deaths occur annually as a result of birth defects.

The Middle school and High school students will be attending chaperoned by Lynn Zander, Doug and Nancy Cooper, Maria Sebu, and Jon Pepper.

Lynn Zander, school resource teacher, flipped through the yellow pages in the hopes of contacting a suitable restaurant willing to donate 20 dinners for the occasion.

Lynn claims it was not easy to find a restaurant willing to do such a favor when business is plentiful. The kind and generous heart of Mr. Balooly, owner of Topinkas on the Boulevard, came through and he is going out of his way to accommodate the students in his fine restaurant.

The students are topsy-turvy with excitement! Complementing this event, the students are studying the play, interpreting the music, and learning the history surrounding World War I and the depression. Topinkas' manager was thoughtful enough to relate the menu so as to incorporate it into the home economics class.

Beach Middle school students enrolled in history, home economics, and music are writing reports for these classes.

Lynn said "during the interpretation of the musical score, the students uncovered two important themes. The lead character, Annie, sings "Tomorrow," with the conviction never to give up on life. The character, Warbucks, rejoices in his newly found joy in sharing with others. What a beautiful philosophy on life to unveil during this holiday season of the year!"

MARGIE'S UPHOLSTERY

FREE ESTIMATES

• Large Selection of Materials
• Upholstery Supplies
• Repair Service

Pick-Up and Delivery Available

MARJORIE SMITH

Phone (313) 428-7146

207 W. Duncan, Manchester

GO GAMIBLES

110 N. Main

Ph. 475-7472

Give A Stratolounger This Christmas

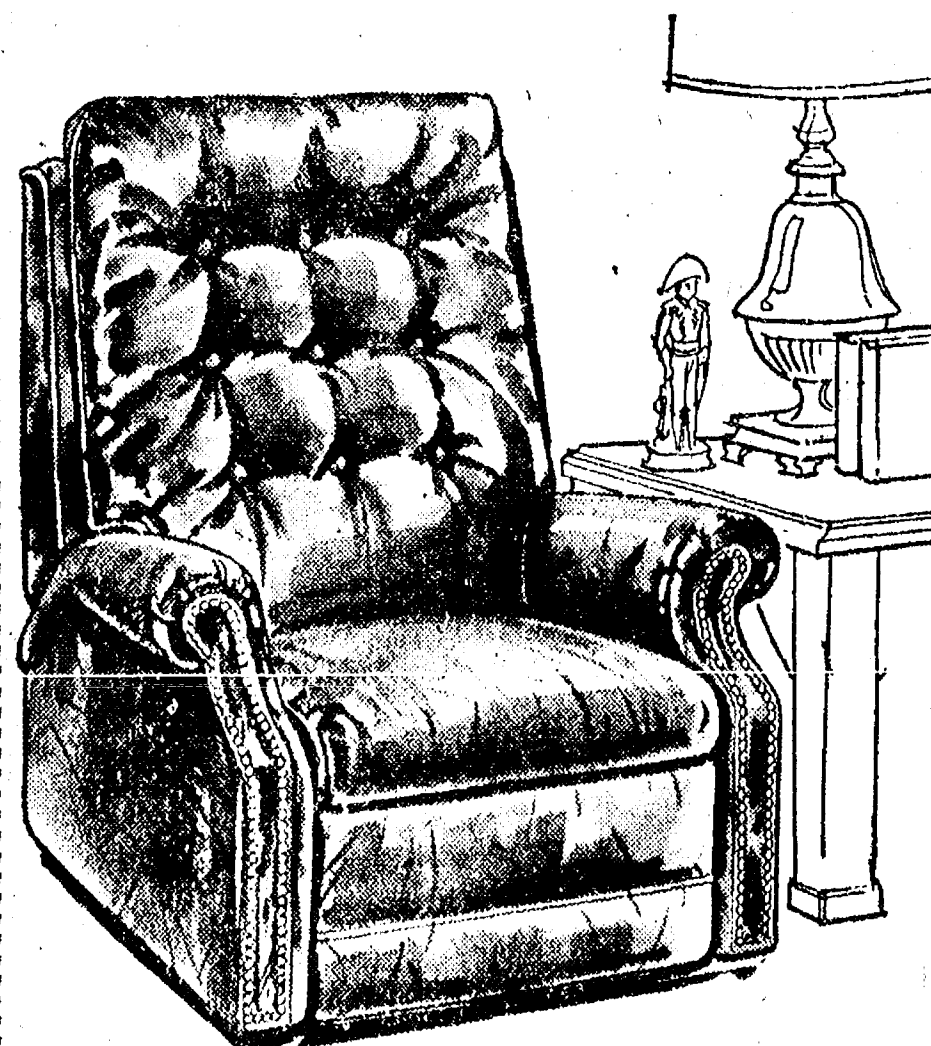

Prices Start at \$159⁹⁵

A Small Deposit Will Hold Till Christmas

YOU WON'T BELIEVE THE GREAT SOUND ...OR LOW PRICE! OF THIS MAGNAVOX

MODULAR MUSIC SYSTEM

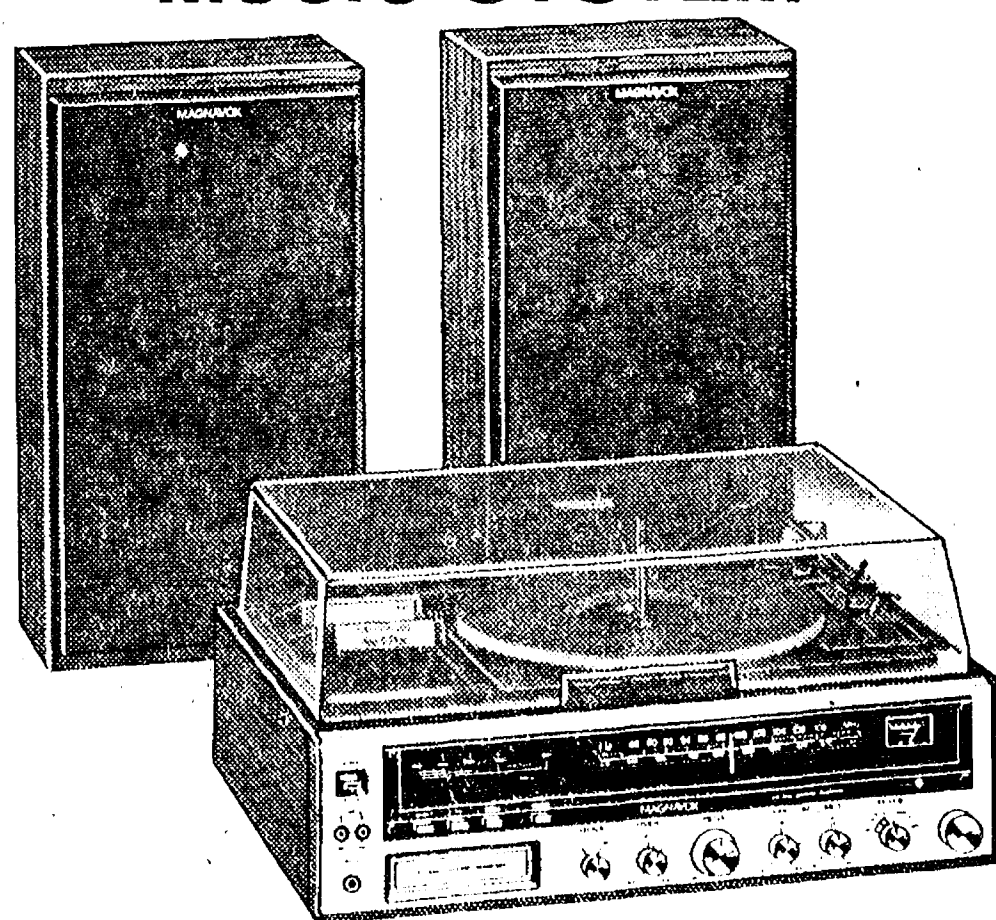

Compact in size, big in performance and reliability...yet very modest in price, model 1727 will bring you the full enjoyment of music—at a price far less than you would expect to pay. Quality features include an AM/FM/FM stereo tuner/amplifier with a separate on/off power switch, 6-position function control, 3-speed record changer with hinged dust cover, plus a built-in 8-track player/recorder with program selector switch, fast forward and pause controls. Each speaker enclosure has a full range 6" speaker and an acoustic energizer for even more bass response.

ONLY \$239⁹⁵

MAGNAVOX
QUALITY IN EVERY DETAIL

HEYDLAUFF'S

113 N. MAIN ST., CHELSEA

PH. 475-1221

\$25 factory refund on new Maytag Jetclean dishwashers

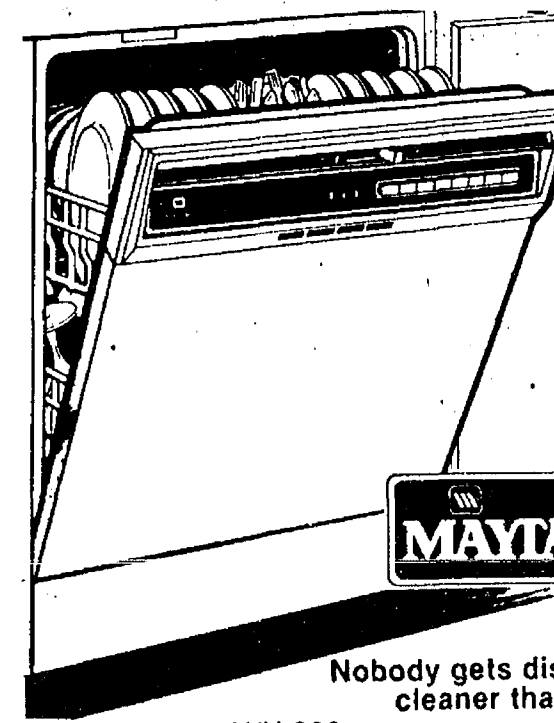

Save \$25 with factory savings certificate in current magazines and Cascade cartons

• Tested exclusive Maytag Jetwash action/Compare/Smaller holes mean high velocity jet spray
• Powerdry circulates air without heat • New styling, smart colors • Tested exclusive Maytag Micro-Mesh™ Filter

Nobody gets dishes cleaner than Maytag WU 300

- ★ REGULAR WASH CYCLE
- ★ HEAVY WASH CYCLE
- ★ RINSE & HOLD
- ★ POWERDRY
- ★ ENERGY SAVER DRY
- ★ 5-YEAR WARRANTY ON POWER MODULE
- ★ CHOICE OF FRONT PANEL INCLUDED

Regular Price . . . \$419.95

Our Discount . . . \$ 30.00

Maytag Refund . . . \$ 25.00

Only . . . \$364⁹⁵

YOU SAVE \$55.00

HEYDLAUFF'S

113 N. Main St., Chelsea

Ph. 475-1221



Real Estate

By PAUL FRISINGER

REALTOR

GETTING STARTED

Although 76% of newly married couples start out by living in rental housing (primarily apartments), some thought should be given to the other side of the coin — home ownership. Sometimes the solution is buying low-cost income property, a duplex for example. The down payment requirement is usually comparable to a single-family residence, but half the property is supplying income from rental, which helps in making the payments. Upkeep is generally higher, and there are some added responsibilities of ownership.

Before making your first housing decision, why not consult with a Realtor and have him show you some possibilities?

If there is anything we can do to help you in the field of real estate, please phone or drop in at FRISINGER REALTY CO., 935 S. Main St., Chelsea, Phone: 475-8681; evenings 475-2621. We're here to help!

In a few years, however, it may be possible to use both sides of the duplex for income

JV Cagers Defeat Brighton, South Lyon

Chelsea junior varsity basketball squad triumphed in two SEC games last week-end, dousing a red hot Brighton, 61-45 on Friday, Dec. 8, and returning Saturday to defeat South Lyon, 43-27.

Hot on the tails of a smoking Brighton team, Chelsea trailed by two points at half-time, 27-29. Third quarter action saw the Bulldogs' defense holding Brighton to a humble three points while the offense chalked up 14 tallies to take the lead, 41-32. During the final eight minutes, Chelsea collected 20 points to Brighton's 13 for the win.

From the floor, Chelsea's percentage was a fine 44, completing 27 out of 61 attempts. In foul shots they made seven out of 13 for 54 percent.

Leading scorer was Mike Wade with 14 followed closely by Jon Riemenschneider with 13. Sean Peterson contributed eight as did Karl Albrecht. Carl Simpson netted seven; Chris Heaton, four; two each by Carl Schwarze, Mike Lazarz, and Mark Steinaway; and Ken Hopkins chipped in one.

Albrecht hustled for 13 rebounds; Heaton, six; Riemenschneider, six; Mike Wade, four; Sean Peterson, three, and Simpson, three. Albrecht added five steals and five blocked shots. Sean Peterson, Carl Simpson, and Chris Heaton all contributed three steals while Wade and Riemenschneider added three assists.

Bringing their SEC record to 2-1, Chelsea took a 43-27 decision from the South Lyon Lions taking an early first quarter lead of 9-5 and holding on throughout the game. A super Bulldog defense limited the Lions to seven field goals out of 43 tries for 16 percent.

Karl Albrecht starred in the Saturday game, leading with 18 points, 18 rebounds, four steals, and five blocked shots.

Also scoring for Chelsea were Chris Heaton with five; Simpson five; Jeff Beaver, three; Mark Steinaway, three; Jeff Price, two; Sean Peterson, two; Mike Wade, two; Jon Riemenschneider, two; and Mike Lazarz, one.

In field goals, Chelsea pulled 33 percent and 57 percent in foul shots.

Jon Riemenschneider completed seven rebounds; Chris Heaton, five; Sean Peterson, Mike Wade, and Mike Lazarz all had three. Lazarz and Riemenschneider both added two steals.

Jaycees Host State President

Bob Vining, president of the Michigan Jaycees, was guest speaker at the Chelsea annual Jaycee and Auxiliary Christmas dinner recently.

Vining discussed the need and significance of the Jaycee organization to the community and also of the importance of the National Burns Institute.

Three state awards were presented to local officers by Vining. Bob Meyer received first place in chapter management; Morgan Rowe, first place in committee action; and Jerry Martell, honorable mention in individual development.

Special guests at the meeting were Shirley Vining; Terry Walters, Chaplain of the Michigan Jaycees who gave the invocation; Sandie Kind, District No. 28 state vice-president and her husband, Stan; and Paul Staley and his wife, Sue, Jaycee District directors.

Telephone Your Club News To 475-1371.

THE CHELSEA STANDARD

Second Section

CHELSEA, MICHIGAN, THURSDAY, DECEMBER 14, 1978

7 - 12



FULL HOUSE: More than 3,000 spectators and participants came to the Charles S. Cameron Pool last Saturday for the second annual Super 6 League Fall Swimming Championship. Nearly 800 swimmers participated in 2,400 events with teams from Milan, Plymouth, Ypsilanti, Belleville, and Willow Run. "It was possibly the largest athletic event in Chelsea's history and its smooth operation is attributed to the 160 hours of advance preparation put in by members of the Chelsea Aquatic Club," Coach Larry Reed commented. Chelsea swamped its competitors, including arch rival Milan, winner of four state high school championships in the past 10 years. Bulldogs collected 1,671 points; Milan, 1,393½; Plymouth, 1,031; Ypsilanti, 1018; Belleville 735½; and Willow Run, 528.

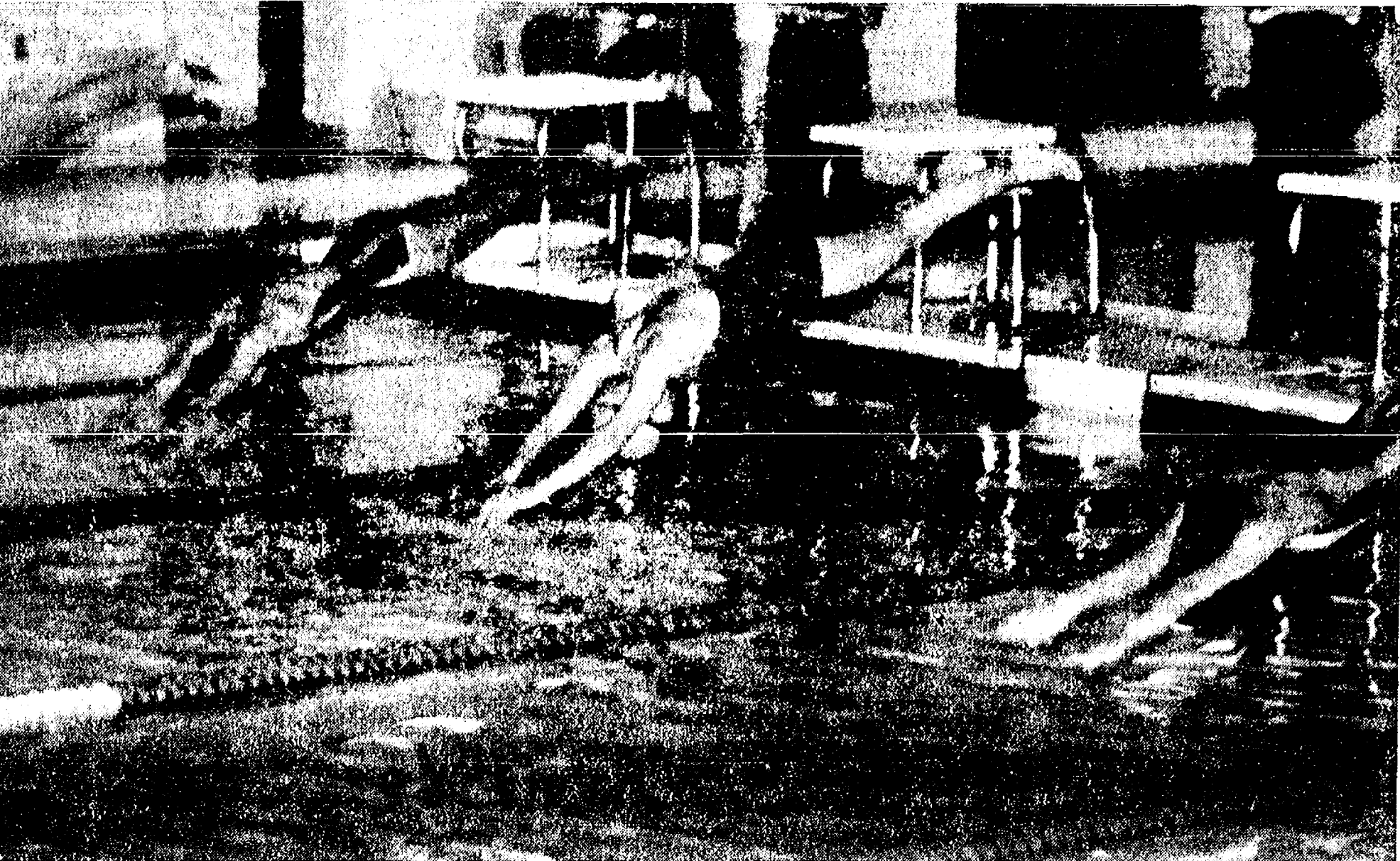

SUPER 6 ACTION: 800 members of six area swim clubs converged at the Charles S. Cameron Pool Saturday, Dec. 9 for the second annual fall championship competition. Chelsea Aquatic Club

outdistanced its nearest contender, Milan, by almost 300 points to take the title, breaking several club and league records along the way.

475-8680
475-8689

115 PARK ST.
CHELSEA, MICH.

MAYER AGENCY

(of Springer-Kleinschmidt Agency Inc.)

Your Local Independent Insurance Agency providing dependable protection and prompt claim payment through 10 of the nation's leading insurance companies.

HOME - AUTO - BUSINESS INSURANCE



Sheridan W. Springer

Charles A. Kleinschmidt

Ruth DeVine

Micky Quackenbush

RICK'S MARKET

20490 M-52

"The Store with the Spartan on the Door"

Phone 475-2898

COCA-COLA

1/2-Litre returnable bottle

8 pac \$1.69
(plus deposit)

DEL MONTE
CRUSHED
PINEAPPLE

15 1/2-Oz. Can 50¢

GREEN GIANT
French Style
GREEN BEANS

16-Oz. Can 35¢

THANK YOU BRAND
BLUEBERRY
PIE FILLING

20-Oz. Can \$1.20

JIFFY

WHITE CAKE MIX 9-Oz. Pkg. 25¢

RICK'S HOT BREAD DAILY

Weekdays by 3:30 p.m. Sat. & Sun., by 10:30 a.m.
(QUANTITY RIGHTS RESERVED)

BORDEN FORTIFIED

SKIM
MILK 69¢
1/2-Gal. Crtn.

ECKRICH

SLENDER
SLICED
MEATS 59¢
3-Oz. Pkg.

OREO

CHOCOLATE
SANDWICH
COOKIES

19-Oz. Pkg. \$1.35

GERBER

STRAINED
PEARS

4 1/2-Oz. Jar 18¢

SPARTAN

SPANISH
PEANUTS

12-Oz. Can \$1.00

McILHENNY C

TOBACCO
SAUCE

2-Oz. Jar 45¢

G. Cameron Cited By DNR For Lifesaving

George L. Cameron was presented with a special employee recognition award Thursday, Dec. 7, for his prompt, effective lifesaving of a 14-year-old Taylor boy last July.

Cameron, a Michigan Department of Natural Resources ranger stationed near Tahquamenon Falls, was honored along with eight other employees, at a dinner meeting in Lansing. Howard A. Tanner, director of the DNR, presented the awards. Cameron is the son of Mr. and Mrs. Charles S. Cameron.

According to the citation, Cameron was called by Donald Bauer of South Milwaukee, Wis., who was camping in the area, to a bend in the Tahquamenon River where Troy Guffey had been caught by a swift current and appeared to be drowning.

Both Cameron and Bauer swam to Guffey and assisted him to shore. Guffey was conscious and did not require resuscitation. Guffey, the citation said, had been wading in the river when he stepped into a deep hole and lost his balance in the current. The Tahquamenon River, at that bend, is about 60-yards wide and approximately 10 feet deep.

Attending the recognition dinner were Cameron's wife, Karen and son Gabriel, and his parents.

FFA Chapter Plans Oldies Night

Remembering the '50s and '60s will be the theme of "Oldies Night" sponsored by the Chelsea Future Farmers of America on Tuesday, Dec. 19 at 7:30 p.m. in the high school cafeteria.

FFA slides of activities from these decades will be shown and refreshments are planned. To help plan the evening call Cindy Welshans at 475-7432 or Shelly Hatt at 475-2933 after 7 p.m.

SCHUMM'S HOLIDAY HOURS OPEN SUNDAY, DEC. 24

Serving Buffet style, including:

- ★ SWISS STEAK ★ FRIED CHICKEN
- ★ ROAST PORK ★ ROAST SIRLOIN

Mashed Potatoes and Gravy
and more than 15 Relishes and Salads

ADULTS: \$6.50

CHILDREN \$3.50

Closed Dec. 25 (Christmas Day) and Dec. 26

OPEN DEC. 27 THRU DEC. 30

Closed Dec. 31 (New Year's Eve) and Jan. 1 (New Year's Day)

REOPENING TUESDAY, JAN. 2

Make Your Party Reservations Now!
PHONE 475-2020

Merry Christmas and Happy New Year
from all of us at

SCHUMM'S

1620 M-52, CHELSEA

PHONE 475-2020

**Ads
Taken
Till 5 p.m.
Monday**

PUT IT IN THE CHASE FOR RESULTS

**Just
Phone
475-1371**

WANT ADS

The Chelsea Standard

WANT AD RATES
PAID IN ADVANCE—All regular advertisements, 15 cents for 25 words or less, each insertion. Count 10 words as a word. For more than 25 words add 10 cents per word for each insertion. "Wanted" ads or box number ads, 50c extra per insertion.

CHARGE RATES—Same as cash in advance, with 25 cents bookkeeping charge if not paid before 5 p.m. Monday preceding publication. Pay in advance, send cash or stamps and 25 cents.

DISPLAY WANT ADS—Rate, \$1.40 per column inch, single column width only. 4-point and 14-point light type only. No borders or boldface type. Minimum 1 inch.

CARDS OF THANKS OR MEMORIALS—Single paragraph style, \$1.50 per insertion for 50 words or less. 5 cents per word beyond 50 words.

COPY DEADLINE—5 p.m. Monday week of publication.

ERRORS—Advertisers should check their ads at the first publication. This newspaper will not be liable for errors in publication except to the extent of the cost of the ad for the first week's insertion. Adjustment for errors is limited to the cost of portion of the ad wherein the error occurred.

SLEEPING ROOM AVAILABLE—Mature gentleman preferred. References. Center of Washtenaw county. Ph. 426-2537. x28

1973 FORD LTD BROUGHAM—Station wagon, 8-passenger, leather upholstery, all extras. Good condition. 7818 Grand Ave., Dexter. Ph. 426-3880. x181f

BODY SHOP
COMPLETE FULL TIME
Estimates Available

PALMER FORD
222 S. Main 475-1301
401f

**STEP UP TO
KOZMA
CONSTRUCTION**

And
Step
Down
In
Price

**LICENSED
BUILDER
FREE ESTIMATES
COMPLETE
CONSTRUCTION
SERVICES**

**CALL
LEN KOZMA
475-7452**

FOR SALE—Ford Galaxie 500, radio, \$125. Old Delta 88, nice, \$400. Ford pickup, 4-speed, \$600. Or best offer. Barrel stove on legs, new, \$45 firm. Also misc items. Ph. 426-8019. x231f

NURSE AID positions available, full and part time, all shifts. Experience preferred. Orientation provided. Contact Mrs. Catherine Durkin, Chelsea Methodist Home, 475-8633. x27

FOR RENT—Charming country duplex, private back patio, one large bedroom, living room, utility area, dining room and kitchen. Range and refrigerator, all electric. Blacktop parking. No pets. \$210 per month plus electric, one-year lease, \$500 damage deposit. Married couple preferred. Must furnish best of references. Available Jan. 1. Ph. 426-8188 after 7 p.m. x27

AMARYLLIS BULBS
For large winter blooms.
Neatly boxed, with pot
\$6.49
Chelsea Hardware
110 S. Main Ph. 475-1121
27

**Complete
Body Shop
Service**
FREE ESTIMATES
Contact Ralph Machesky
**Faist - Sprague
Buick - Olds, Inc.**
475-8664
x511f

**WANTED
RUG BUYERS
LOOKING FOR A
BARGAIN**

**SHOP MERKEL'S REMNANT
ROOM NOW**
and you'll get clearance prices plus
FREE PADDING
(\$1.99 sq. yd. value)
ALL FAMOUS NAME quality. Both
room size remnants and roll ends
of stock carpeting for larger areas.

**MERKEL
Home Furnishings**
Main Street, Chelsea
Phone 475-8621 x27

IDEAL STARTER HOME! 3 bedrooms, first floor utility room, and garage. Lots of possibilities for the upstairs with a little help. Located northwest of Chelsea. \$28,500 or land contract. Call Linda Carruthers at 662-7731; office, 994-4500. Spear & Assoc., Inc. Broker. 1915 Pauline Blvd., 2721 S. State, Ann Arbor, Mich. x27

**CHEVROLET — BUICK
TOBY FREEMAN**
Business (517) 851-7225
Residence (517) 851-7504
C. W. GLENN & SONS, INC.
401 N. Clinton St.
Stockbridge, Mich. 49285 x161f

SIGNS
—FOR SALE
—EXIT
—NO SMOKING
—FOR RENT
—KEEP OUT
—NO HUNTING
—NO SWIMMING

The Chelsea Standard
300 N. Main St.
Chelsea, 475-1371 401f

**Last-Minute
Gift Suggestion
For Her**

AMARYLLIS BULBS
For large winter blooms.
Neatly boxed, with pot
\$6.49
Chelsea Hardware
110 S. Main Ph. 475-1121
27

FOR RENT:
Music Machines
Juke Boxes
for Parties,
Receptions or
Any Special Gathering.
CALL
**Zemke
Operated Machines**
Days 662-1771 x381f

FOR SALE:
**McCulloch
Portable Generators
Chain Saws**
**WE SELL, SERVICE,
SHARPEN AND TRADE.**
Chelsea Hardware
211f

LEONARD REITH
**Master Plumber
Licensed Electrician
Hat Water Heat**
18238 N. Territorial
Rd.
Chelsea, Mich. 48118
Phone: 475-2044 521f

**We Buy
Land Contracts**
**LARGE OR SMALL, residential or
commercial. Lowest discount in
Michigan. Ph. Dan Duncanson, Ann
Arbor Real Estate Co., Realtors.**
688-8595. 471f

**J. R. CARRUTHERS
LICENSED
RESIDENTIAL BUILDER
CUSTOM HOMES
ADDITIONS/FIREPLACES
PATIOS
ROOFING/SIDING/REPAIRS**
475-7234
CHELSEA 301f

**MAUSOLEUMS ★ MONUMENTS
BRONZE TABLETS ★ MARKERS**
**BECKER
MEMORIALS**
6033 Jackson Road
ANN ARBOR, MICHIGAN

**FRISINGER
REALTORS
Chelsea 475-8681**
Eyes:
Paul Frisinger 475-2621
George Frisinger 475-2903
Herman Koenn 475-2613
Paul Erickson 475-8111
Toby Peterson 475-2758
Bob Koch 426-4754
Dolly Alber 475-2601
x231f

ROOMS by day, week or month.
Excellent for the single man or
retiree. Sylvan Hotel, Chelsea. Ph.
475-2911. x311f

**FOR SALE—Place setting for 8 in
Yorktowne stoneware. Plus many
additional pieces. Will consider
trade for Village stoneware. Ph.
475-7381 afternoon and even. x27**

**FOR SALE—1973 International 1000
Load Star, cab and chassis, 84"
wheelbase, 65,000 miles. \$2,800. Ph.
475-8316. x29**

**FOR SALE—3"x5", 2-sided black-
board on oak stand, \$60, excel-
lent condition. Artificial Christmas
tree, 6', with stand, \$15. Child's
table and 2 chairs, excellent con-
dition, \$25. Twin bed with deco-
rative spread for porch or family
room, \$25. Ph. 475-1065. x27**

**CUSTOM-MADE DRAPERIES and
curtains for home, motor home,
or camper. Your materials. Reas-
onable rates. Ph. 428-8606. x27**

**DOG LOST — REWARD for 8 yr.
old pet Dachshund lost Nov. 7 in
Waterloo area wearing Detroit dog
tag. Short reddish brown hair with
white spot on chest, two white toes
on hind feet. Any information
phone collect 1-533-9883. x27**

**HAY — Second cutting. Standing
alfalfa 17½ acres. Ph. 428-4198.
x101f**

**FOR SALE—1976 Trans-Am, good
condition. Ph. 475-2460, after 5:30
p.m. (517) 596-2354. x27**

**FOR SALE — Approximately 2
acres, country, 2 miles to Chel-
sea. Ravine, huge oaks, beautiful
view. Waterloo Rd. \$19,000 cash.
Ph. 475-7465. x271f**

**WAITRESSES WANTED — Nights,
full- and part-time. Apply at Bel-
Mark Lanes, 3530 Jackson Rd.,
Ann Arbor or call 994-8433. x27**

**PIANO TUNING and repair. Qual-
ified technician. Call Ron Har-
ris, 475-7134. x101f**

— YOUNG —
We list and sell lake, country and
town properties. Eugene Young,
Real Estate & Builder, 378-3792,
11596 Dexter-Pinckney Rd., Pinck-
ney 48169. x341f

**Automotive
Rust Proofing
Cars and Trucks**
**Village
Motor Sales, Inc.**
CHRYSLER — DODGE
PLYMOUTH — DODGE TRUCKS
Phone 475-8661
1185 Manchester Rd., Chelsea
Hours: 8 a.m. to 5:30 p.m.
Tues. thru Fri. Until 8 Monday
9 a.m. to 12 noon Saturday
211f

**FOR SALE — Hay. Ph. 475-7709.
x501f**

**FOR RENT—3 room apt. in Pinck-
ney. Married couple only. \$140
per month plus utilities. Details,
call 426-4083. x27**

**BRITTANY SPANIEL, male, 2
years old, fine hunter with ex-
perience. Must sell. \$35. Ph. 475-
7201. x27**

**CASH FOR
LAND CONTRACTS**
Any type of real estate
throughout Michigan. No
commissions or closing
costs. First National Accept.,
Call Free 1-800-292-1550

WANT ADS

**TRAILER SPACE for rent in Chel-
sea Mobile Home Park. Small or
medium trailers only. Ph. 1-533-
8344. x511f**

**ROOFING SPECIALIST—All types
of roof repairs, homes, barns,
commercial. Insurance repairs. As-
phalt shingles, hot built-up roofing,
cedar shake tile, asbestos. Awnings
and porch enclosures. Siding and
storm windows. Call Joe Hayes for
free estimates. Manchester, 428-
8520. x391f**

**Take the Stairway
To Carpet Savings
and Get
Free Padding**
**ALL THE ROOM SIZE CARPETS
and roll ends in Merkel's Rem-
nant Room are marked down for
quick clearance. All are the Mer-
kel's regular famous name quality.**
**AND NOW YOU GET
FREE PADDING**
(\$1.99 sq. yd. value)
with any Remnant Room purchase.
Hurry in for first selection of
colors.

**MERKEL
Home Furnishings**
Main Street, Chelsea
Phone 475-8621 x27

**DOG LOST — REWARD for 8 yr.
old pet Dachshund lost Nov. 7 in
Waterloo area wearing Detroit dog
tag. Short reddish brown hair with
white spot on chest, two white toes
on hind feet. Any information
phone collect 1-533-9883. x27**

**HAY — Second cutting. Standing
alfalfa 17½ acres. Ph. 428-4198.
x101f**

**FOR SALE—Place setting for 8 in
Yorktowne stoneware. Plus many
additional pieces. Will consider
trade for Village stoneware. Ph.
475-7381 afternoon and even. x27**

**FOR SALE—1973 International 1000
Load Star, cab and chassis, 84"
wheelbase, 65,000 miles. \$2,800. Ph.
475-8316. x29**

**FOR SALE—3"x5", 2-sided black-
board on oak stand, \$60, excel-
lent condition. Artificial Christmas
tree, 6', with stand, \$15. Child's
table and 2 chairs, excellent con-
dition, \$25. Twin bed with deco-
rative spread for porch or family
room, \$25. Ph. 475-1065. x27**

**CUSTOM-MADE DRAPERIES and
curtains for home, motor home,
or camper. Your materials. Reas-
onable rates. Ph. 428-8606. x27**

**DOG LOST — REWARD for 8 yr.
old pet Dachshund lost Nov. 7 in
Waterloo area wearing Detroit dog
tag. Short reddish brown hair with
white spot on chest, two white toes
on hind feet. Any information
phone collect 1-533-9883. x27**

**HAY — Second cutting. Standing
alfalfa 17½ acres. Ph. 428-4198.
x101f**

**FOR SALE—1976 Trans-Am, good
condition. Ph. 475-2460, after 5:30
p.m. (517) 596-2354. x27**

**FOR SALE — Approximately 2
acres, country, 2 miles to Chel-
sea. Ravine, huge oaks, beautiful
view. Waterloo Rd. \$19,000 cash.
Ph. 475-7465. x271f**

**WAITRESSES WANTED — Nights,
full- and part-time. Apply at Bel-
Mark Lanes, 3530 Jackson Rd.,
Ann Arbor or call 994-8433. x27**

**PIANO TUNING and repair. Qual-
ified technician. Call Ron Har-
ris, 475-7134. x101f**

— YOUNG —
We list and sell lake, country and
town properties. Eugene Young,
Real Estate & Builder, 378-3792,
11596 Dexter-Pinckney Rd., Pinck-
ney 48169. x341f

**Automotive
Rust Proofing
Cars and Trucks**
**Village
Motor Sales, Inc.**
CHRYSLER — DODGE
PLYMOUTH — DODGE TRUCKS
Phone 475-8661
1185 Manchester Rd., Chelsea
Hours: 8 a.m. to 5:30 p.m.
Tues. thru Fri. Until 8 Monday
9 a.m. to 12 noon Saturday
211f

**FOR SALE — Hay. Ph. 475-7709.
x501f**

**FOR RENT—3 room apt. in Pinck-
ney. Married couple only. \$140
per month plus utilities. Details,
call 426-4083. x27**

**BRITTANY SPANIEL, male, 2
years old, fine hunter with ex-
perience. Must sell. \$35. Ph. 475-
7201. x27**

**CASH FOR
LAND CONTRACTS**
Any type of real estate
throughout Michigan. No
commissions or closing
costs. First National Accept.,
Call Free 1-800-292-1550

WANT ADS

**FOR RENT—Unfurnished 3-room,
first-floor apt. Heat and water
provided. Call 475-1639 after 6 p.m.
x20**

**McDONALDS — Taking applica-
tions for all shifts. People hired
will have option of transferring to
the new Chelsea store when it
opens. Flexible schedules, free
meals and uniforms. Apply in per-
son at 373 N. Zeeb Rd., Ann Arbor.
x27**

**FOR SALE—Old upright Gerhard
piano, dark wood, no bench, with
one pedal missing. Perfect Christ-
mas gift for the kids. Call 475-
2798 after 5 p.m. x28**

**73 FORD LTD—400 V-8, p.s., p.b.,
air, Michelin tires. Ph. 475-8919.
x27**

**FOR SALE — Antiques, Victorian
platform rocker, Tiffany type and
kerosene lamp. Wedgewood service
for 8, oak ice box, kitchen cabinet
with dry sink, tables, chairs, rock-
ers and much more. For gifts or
keepers. Dec. 16 and 17, 9 to 5,
16659 Deep Valley Rd., Gregory.
Ph. (517) 851-9331. x27**

**FOR RENT—Farm house, 3-bed-
room, 10 miles southwest of Chel-
sea. Ph. (313) 428-7573. x27**

**FOR SALE—Base guitar and am-
plifier Ph. 475-2503 after 4 p.m.
Also large Simco western saddle.
x27**

WANT ADS

**FOR SALE—Old upright Gerhard
piano, dark wood, no bench, with
one pedal missing. Perfect Christ-
mas gift for the kids. Call 475-
2798 after 5 p.m. x28**

**73 FORD LTD—400 V-8, p.s., p.b.,
air, Michelin tires. Ph. 475-8919.
x27**

**FOR SALE — Antiques, Victorian
platform rocker, Tiffany type and
kerosene lamp. Wedgewood service
for 8, oak ice box, kitchen cabinet
with dry sink, tables, chairs, rock-
ers and much more. For gifts or
keepers. Dec. 16 and 17, 9 to 5,
16659 Deep Valley Rd., Gregory.
Ph. (517) 851-9331. x27**

**FOR RENT—Farm house, 3-bed-
room, 10 miles southwest of Chel-
sea. Ph. (313) 428-7573. x27**

**FOR SALE—Base guitar and am-
plifier Ph. 475-2503 after 4 p.m.
Also large Simco western saddle.
x27**

WANT ADS

**FOR SALE—Old upright Gerhard
piano, dark wood, no bench, with
one pedal missing. Perfect Christ-
mas gift for the kids. Call 475-
2798 after 5 p.m. x28**

**73 FORD LTD—400 V-8, p.s., p.b.,
air, Michelin tires. Ph. 475-8919.
x27**

**FOR SALE — Antiques, Victorian
platform rocker, Tiffany type and
kerosene lamp. Wedgewood service
for 8, oak ice box, kitchen cabinet
with dry sink, tables, chairs, rock-
ers and much more. For gifts or
keepers. Dec. 16 and 17, 9 to 5,
16659 Deep Valley Rd., Gregory.
Ph. (517) 851-9331. x27**

**FOR RENT—Farm house, 3-bed-
room, 10 miles southwest of Chel-
sea. Ph. (313) 428-7573. x27**

**FOR SALE—Base guitar and am-
plifier Ph. 475-2503 after 4 p.m.
Also large Simco western saddle.
x27**

WANT ADS

**FOR SALE—Old upright Gerhard
piano, dark wood, no bench, with
one pedal missing. Perfect Christ-
mas gift for the kids. Call 475-
2798 after 5 p.m. x28**

**73 FORD LTD—400 V-8, p.s., p.b.,
air, Michelin tires. Ph. 475-8919.
x27**

**FOR SALE — Antiques, Victorian
platform rocker, Tiffany type and
kerosene lamp. Wedgewood service
for 8, oak ice box, kitchen cabinet
with dry sink, tables, chairs, rock-
ers and much more. For gifts or
keepers. Dec. 16 and 17, 9 to 5,
16659 Deep Valley Rd., Gregory.
Ph. (517) 851-9331. x27**

**FOR RENT—Farm house, 3-bed-
room, 10 miles southwest of Chel-
sea. Ph. (313) 428-7573. x27**

**FOR SALE—Base guitar and am-
plifier Ph. 475-2503 after 4 p.m.
Also large Simco western saddle.
x27**

WANT ADS

**FOR SALE—Old upright Gerhard
piano, dark wood, no bench, with
one pedal missing. Perfect Christ-
mas gift for the kids. Call 475-
2798 after 5 p.m. x28**

**73 FORD LTD—400 V-8, p.s., p.b.,
air, Michelin tires. Ph. 475-8919.
x27**

**FOR SALE — Antiques, Victorian
platform rocker, Tiffany type and
kerosene lamp. Wedgewood service
for 8, oak ice box, kitchen cabinet
with dry sink, tables, chairs, rock-
ers and much more. For gifts or
keepers. Dec. 16 and 17, 9 to 5,
16659 Deep Valley Rd., Gregory.
Ph. (517) 851-9331. x27**

**FOR RENT—Farm house, 3-bed-
room, 10 miles southwest of Chel-
sea. Ph. (313) 428-7573. x27**

**FOR SALE—Base guitar and am-
plifier Ph. 475-2503 after 4 p.m.
Also large Simco western saddle.
x27**

WANT ADS

**FOR SALE—Old upright Gerhard
piano, dark wood, no bench, with
one pedal missing. Perfect Christ-
mas gift for the kids. Call 475-
2798 after 5 p.m. x28**

**73 FORD LTD—400 V-8, p.s., p.b.,
air, Michelin tires. Ph. 475-8919.
x27**

**FOR SALE — Antiques, Victorian
platform rocker, Tiffany type and
kerosene lamp. Wedgewood service
for 8, oak ice box, kitchen cabinet
with dry sink, tables, chairs, rock-
ers and much more. For gifts or
keepers. Dec. 16 and 17, 9 to 5,
16659 Deep Valley Rd., Gregory.
Ph. (517) 851-9331. x27**

**FOR RENT—Farm house, 3-bed-
room, 10 miles southwest of Chel-
sea. Ph. (313) 428-7573. x27**

**FOR SALE—Base guitar and am-
plifier Ph. 475-2503 after 4 p.m.
Also large Simco western saddle.
x27**

WANT ADS

**FOR SALE—Old upright Gerhard
piano, dark wood, no bench, with
one pedal missing. Perfect Christ-
mas gift for the kids. Call 475-
2798 after 5 p.m. x28**

**73 FORD LTD—400 V-8, p.s., p.b.,
air, Michelin tires. Ph. 475-8919.
x27**

**FOR SALE — Antiques, Victorian
platform rocker, Tiffany type and
kerosene lamp. Wedgewood service
for 8, oak ice box, kitchen cabinet
with dry sink, tables, chairs, rock-
ers and much more. For gifts or
keepers. Dec. 16 and 17, 9 to 5,
16659 Deep Valley Rd., Gregory.
Ph. (517) 851-9331. x27**

**FOR RENT—Farm house, 3-bed-
room, 10 miles southwest of Chel-
sea. Ph. (313) 428-7573. x27**

**FOR SALE—Base guitar and am-
plifier Ph. 475-2503 after 4 p.m.
Also large Simco western saddle.
x27**

WANT ADS

**FOR SALE—Old upright Gerhard
piano, dark wood, no bench, with
one pedal missing. Perfect Christ-
mas gift for the kids. Call 475-
2798 after 5 p.m. x28**

**73 FORD LTD—400 V-8, p.s., p.b.,
air, Michelin tires. Ph. 475-8919.
x27**

**FOR SALE — Antiques, Victorian
platform rocker, Tiffany type and
kerosene lamp. Wedgewood service
for 8, oak ice box, kitchen cabinet
with dry sink, tables, chairs, rock-
ers and much more. For gifts or
keepers. Dec. 16 and 17, 9 to 5,
16659 Deep Valley Rd., Gregory.
Ph. (517) 851-9331. x27**

**FOR RENT—Farm house, 3-bed-
room, 10 miles southwest of Chel-
sea. Ph. (313) 428-7573. x27**

**FOR SALE—Base guitar and am-
plifier Ph. 475-2503 after 4 p.m.
Also large Sim**

LITTLE WANT ADS! BIG PLUSES FOR BIG RESULTS!

JUST PHONE
475-1371

WANT ADS

USED CAR SALE

78 FORD F-350 Camper Special. Supercab, air, auto., p.s., p.b. \$4695
78 FORD Granada 4-door, auto., p.s., p.b., like new \$4595
78 FORD Pinto 2-door. Warranty still left. \$3595
78 FORD Ranchero. Auto., p.s., p.b. 1 owner \$3295

TERMS AVAILABLE
ALL PALMER USED CARS
FULLY RECONDITIONED AND
READY TO GO!

PALMER FORD

65 Years in Chelsea
Since April 15, 1912
Chelsea 475-1301

WANT ADS

RON MONTANGE CONSTRUCTION

—Full carpentry services (rough & finish)
—Additions & remodeling
—Garages
—Repairs
—Roofing and Siding
—Cabinets & formica work
—Farm Buildings

—Excavating & trenching
QUALITY WORKMANSHIP
FREE ESTIMATES

Ph. 426-2585
or
475-1080

194

TRACTOR — Farmall Cub, snow blade, rotary mower, chains, saw assembly, tow bar and garden plow. Fully re-conditioned and painted. 475-9101 days; 475-2934 evenings and week-ends. x27
SEASONED FIREWOOD — \$35 per cord. Ph. 426-3382. x29
CASHIERS — Full or part-time. Good pay and benefits. Apply in person at 2445 W. Stadium Blvd., Ann Arbor. x27
BLACK WALNUT MEATS for sale for your Christmas baking. Ph. 428-8866. x28
FOR SALE — Brand new snowmobile engine, JLO 399 cc. Ph. 475-8005. x27
HAVING A CHRISTMAS PARTY? Or would you like Santa to visit your kids? Well, call him at 475-8494 after 5:30 p.m. x28

GREAT CHRISTMAS GIFTS

JUKE BOXES, pinball machines, video game tables, air hockey, for your home. Excellent condition.

Phone 662-1771 days

FIREWOOD FOR SALE — Ph. 475-7338 or 475-2587. x29
DARLING, healthy holiday kittens. Gray, gray and white, and black. Red ribbon optional. Free to loving, responsible home. Ph. 475-9569. x28

CUSTOM BUILT HOMES

O-h! We Remodel too

U-can count on us

N-o Job Too Small

T-rim Inside and Out

R-ough-In Only If

Y-ou Want to Finish

S-iding Aluminum, 5" Gutters

I-mmediate Attention

D-ALE COOK & CO.

E-stimates, Free

BUILDERS

Please Call

475-9153
DALE COOK

FOR RENT — 1979 Ford 15-pass. Club Wagon Buses by the day, week-end, week or month. Insurance. Palmer Ford, 222 S. Main. 475-1301 for rates. x25f

WANT ADS

CORRECTIVE HORSESHOEING and trimming. Mike Brisbois. Ph. 567-3036. x45f

ANTIQUE GALLERY

5235 Jackson Rd.
Ann Arbor
663-5055

USE OUR LAYAWAY, Visa, or Master Charge for your Christmas convenience. Watch for the grand opening of our restoration and refinishing shop. x28

SEAMLESS ALUMINUM eases, roofing, siding, and carpentry work of all kinds. Experienced installers. All work guaranteed. For free estimate, call R. D. Kleinschmidt Co., 428-8836. x31f

FOR SALE — '75 Chevy Malibu 4-door, air, power steering and brakes, excellent condition. Ph. 475-1639 after 6 p.m. x27

FOR RENT — Fair Service Center for meetings, parties, wedding receptions, etc. Weekdays or week-ends. Contact John Wellnitz, phone 475-1518. x31f

WANTED — Plow ground and standing hay. Ph. 475-2771. x31f

FOR SALE — 1971 Buick LeSabre. Ph. 475-2051. x19f

10-ACRES

New, maintenance-free, 3-bedroom, 1½-bath home. 2½-car garage, walk-out basement. Beautiful view from deck. Immediate occupancy.

Beautiful, rustic home in gorgeous area with access to private park on the lake. 5 bedrooms, 2 full baths, living, dining, family rooms. 2½-car garage included. Immediate occupancy. \$84,900.

Chelsea Land Company Builders

Ph. 475-9569
One- to 10-acre parcels available. Will build to suit. x28

LAND CONTRACTS & MORTGAGES wanted — Land contracts purchased, any amount, anywhere in Michigan. Lowest discounts. Can also make real estate loans. Call Dan Duncan, Ann Arbor Real Estate Co., 668-8595. x31f

SNOW PLOWING — Prompt, efficient service. Richard Smith. Ph. 475-8984. x23f

WATERLOO REALTY

CHELSEA SCHOOLS — 4-bedroom home on 10 acres with rolling hills, woods and two ponds. Five place, two full baths, large recreation room. Lots of storage. \$72,500 with some finish work to be done.

WEST OF MANCHESTER — Brand new 3-bedroom home, full basement, finished attached garage, on one acre in Sharonville Game Area. Blacktop road. \$42,500.

3-BEDROOM FARMHOUSE with new kitchen, fireplace, fully insulated, good well and septic system. Waterloo Recreation Area. Stockbridge schools. Five acres of land with more acreage available. \$59,500. Land contract possible.

2-CAR GARAGE, deep well, fruit and shade trees on extra large, double lot in Village of Munith. Fine for walk-out basement. \$7,500.

6 SUNNY ROLLING ACRES on quiet country road across from State Land, less than 10 minutes from town in Waterloo Recreation Area. Chelsea schools. \$16,900.

3.9 ACRES, heavily wooded, black-top road. Across from State Land. \$9,300. Land contract possible.

WATERLOO REALTY

355 Clear Lake
JOANN WARYWODA, BROKER

Phone 475-8674

Evenings and Sundays:
Sue Lowe 1-517-522-5252
Carol Lakatos 475-7129
Evelyn White 475-1086
x27f

FOR RENT — Large 1-bedroom apt in Chelsea village. \$250 plus electric. Ph. 475-2908. x28

FOR RENT — 2-bedroom apartment in Stockbridge. \$250 a month plus gas heat. Deposit required. Ph. 475-2808. x28

FOR SALE — 2 single beds, 1 canopy, 1 storage, both white French Provincial, excellent condition. Brand new. Ph. 475-8753 after 5:30 p.m. x26f

WANT ADS

Allen's Plumbing
and
Heating Repair
Ph. 475-2204

Window Screens
Repaired
Reasonable rates.

Chelsea Hardware
110 S. Main Ph. 475-1121
30f

Chelsea Plumbing
& Heating
Reasonable Rates

GAIL SHEARS
Licensed Journeyman
GARLAND DE YOE
Licensed Master
Ph. 475-1037

ROOFING, siding, gutters, storm windows and doors. For a free estimate, phone 428-7104. Service Roofing Co., Manchester, Mich. x48f

ENGRAVING BUSINESS FOR SALE — \$4,500 with 1976 new Hermes Super GTX machine, 9 sets of type, metal cutter, desks, entire stock including trophies and plaques, charms, etc. Ph. 662-3380. x38f

FOR SALE — 1972 VW van, excellent cond., new radials, 47,000 miles, no rust. Ph. 662-5730 days, or 878-6820 eves. x41f

HELP WANTED — General kitchen work, part time. Saturdays and one day a week. Apply in person. Chelsea Restaurant, Main St. x27

WILL PAY CASH to existing land contract in or near Chelsea area. Call Dearborn 582-2846. x27

WANTED — 1-bedroom apartment close to town in Chelsea or Manchester by retired man. Also, 8x32 mobile home trailer. Ph. 769-2850 or (517) 764-4841. x27

PART TIME HELP WANTED — Chelsea Standard. Phone for appointment 475-1371.

Have You Been
Thinking of Selling?
Then call us about
Listings at 3 1/2 %
or don't complain about high
real estate commissions.

CALL

Gallatin Realty Co.
427 N. Main, Ann Arbor
Ph. 994-1202 x25f

WANTED — Teams (2 men, 2 women) for Chelsea Lions' Mixed Moonlight Tournament For information call 475-9523 or 475-8141. x27

LIVE BAND MUSIC for weddings, parties, banquets, etc. Ph. 475-1811. x31f

PATCHING and PLASTERING. Call 475-7489. x31f

FOR RENT — Taking applications for 2-bedroom duplex in the country. \$300 per month plus utilities. Available Jan. 1. Ph. 426-2716 between 1 and 7 p.m. x27

ORGANIC FARM — To share with options in northwest Washtenaw conservation zone. Horses, goats, birds. Send resume, Box 111 Dexter. Beautiful, isolated waterland. x29

NEEDED — Special education classroom aide. Full time. Apply at Special Education office, administration building, Chelsea High School, 8 a.m. to 4 p.m. Ph. 475-9131. x27

FOR SALE IN PINCKNEY — 3-bedroom, 2-story home on 2 lots with cement shop building on one lot, natural gas furnace, living room, dining room, kitchen, 1 bedroom and bath down, basement, needs some work. Just reduced to \$35,000. Shown by appointment. Mary Welter Real Estate. Ph. 426-8188. x27

CALL OR STOP IN

CHELSEA GLASS, INC.

WORKMANSHIP AND MATERIALS FULLY GUARANTEED
Open Daily 8 a.m. to 5 p.m.; Sat., 8 a.m. to 1 p.m.

140 W. Middle, Chelsea Phone (313) 475-4667

WE REPAIR AND REPLACE:

★ STORE FRONTS ★ MIRRORS
★ FURNITURE TOPS ★ PATIO DOORS
★ SHOWER DOORS ★ TUB ENCLOSURES
★ THERMOPANES
★ AUTO GLASS - Including Windshields
Free Pick-up and delivery on auto work.

Storm Door & Window Reglazing & Screens
COMMERCIAL BUILDINGS OR RESIDENTIAL
PROMPT SERVICE REASONABLE PRICES

WANT ADS

LAKE PROPERTY

535 LAKESIDE — 35-acres with lake frontage, good 3-bedroom, walk-out basement, fireplace. Owner has purchased new home, wants action.

5242 WOLF LAKE RD. — 1 acre on channel to Chain-o-lakes, 3-bedroom, dining room, full walk-out basement. Oil heat. \$35,900.

5483 SAN BEACH RD. — Dandy 2-bedroom, gas heat, new roof, drain, and deep well. Two-car garage. \$24,900.

275 HIGHLAND, Big Wolf Lake. Front remodeled, 2- or 3-bedroom. Carpeting, sliding glass in living room and from the full walk-out basement. Excellent view and beach.

SOUTHSIDE REALTY
1-517-522-4816 1-517-522-8469
Eves-Weekends Anytime x28

VACUUM CLEANERS

Authorized Electrolux
sales and service.

James Cox
428-8444, or 428-8686
118 Riverside Dr., Manchester x48f

AMERICAN LEGION HALL Rental — \$75-\$150. Ph. Lena Behnke, 475-9231, evenings and week-ends. x11f

SUNFLOWER SEED — 50-lb. bag, \$8.50, 25-lb. bag, \$4.50. Also, cracked corn and millet. Ph. 426-8404. x48f

CARPET CLEANING — 12 cents a square foot. Free estimates. 12 years experience. Ph. 475-9379. x19f

USED CARPET — Good condition. Free estimates on installation of new and used carpeting. Ph. 475-1116 after 5 p.m. x29

FOR SALE — 1971 Ford pick-up, 302, standard transmission, under 10,000 miles, some rust. \$775. Ph. 475-9656. x27

LOST KITTEN — Male, 7 months old, answers to "Libby." Yellow collar with bell, gray, 2 upset little boys. Lost near Lincoln St. Ph. 475-2970. x27

TYPEWRITER FOR SALE — New Adler Satellite electric with case. Asking \$325. Magnavox stereo console, deluxe model, \$350. Singer sewing machine cabinet, large desk size, \$200. Double bed with bookcase headboard and posturepedic mattress and box springs, \$80. Ph. 426-3763. x27

TRAVEL TRAILERS — 13-ft. and 10x55 ft. trailers. John L. Jones Trailer Sales, Gregory, Mich. Phone 498-2555. x43f

FOR SALE — Pr. bunk beds, dinette table and 4 chairs, 2 new bucket seats, 2 F78-14 tires almost new, Honda 70 motor bike, 1968 Camaro body only. Call 475-8130 after 6 p.m. x27

WANTED TO BUY — Band saw. Also, comb money for sale. Ph. 475-8286. x28

WANT ADS

"NEVER used anything like it," say users of Blue Lustre carpet cleaner. Rent electric shampooer \$2. Chelsea Hardware. x27

FOR SALE — 1978 Caprice Classic sedan, loaded with extras. 9,600 miles, \$5,700. Ph. (517) 851-8883. x27

65 ACRES — Waterloo Recreation Area. 25 acres wooded, 40 acres pasture. Approved for two home sites. More possible. \$45,000. Ph. 455-2036. x28

LOTS FOR SALE — Wooded 5 acres. Waterloo Recreation Area. PERC approved. \$15,000. Ph. 455-2036. x28

SNOW PLOWING — Duane Dorr. Ph. 475-8365. x38

BABY-SITTER NEEDED — Mature, responsible woman for 3½- and 7-year-old girls. Prefer North school area. Ph. 475-1602. x27f

FOR RENT — Unfurnished 3-room first-floor apt. Heat and water provided. Call 475-1639 after 6 p.m. 475-9830. x27

WANTED — Part-time secretarial help for month of January. Must be available afternoon through evening hours. Minimum wage. Ph. 475-9830. x27

Cards of Thanks

CARD OF THANKS
We would like to thank any and all who helped ease our sorrow. A special thank you to the Rev. John R. Morris and wife Carol for their thoughtfulness and comfort, the ladies of the church for the beautiful luncheon, friends and relatives for food and flowers, and Don Cole for his kind consideration and comfort. May God bless all.
The Family of Adeline Moore.

CARD OF THANKS
Words are so inadequate; we wish to try and express our most sincere and heartfelt thanks to the friends and relatives who were so sympathetic and helpful during the loss of our husband, son, and brother. Our thanks to Pastor Little for his help in our bereavement, to the Stephensons and all our wonderful neighbors and friends who contributed so much. Our thanks and appreciation also, to our and Ed's friends for their sympathy; flowers, cards, and gifts; and offers of help and assistance during this difficult time. Our loss was great, but your kind acts helped us see it through; thank you so much.
Mrs. Edwin D. Wade
Mr. and Mrs. William D. Wade
Mr. and Mrs. Timothy A. Wade
Mr. and Mrs. Darrell (Janna) Williams
Mrs. J. Edwin Greilick.

Please Notify Us
In Advance of
Any Change in Address

Uninjured in Monday Collision

Both deer and driver emerged uninjured from an accident in which a Chelsea man struck the animal on Island Lake Rd. Monday evening, Dec. 11, according to the Washtenaw County Sheriff's Department.

Deputies said Robert Maynard, 58, of 6100 Stoffer Rd., Chelsea, was westbound on Island Lake Rd., 200 feet west of the Milford intersection, when the deer ran out in front of his car and was struck. Although struck in the hindquarters, it was reported the animal ran away immediately after the collision. Damage to the Huston vehicle was slight, deputies said.

There's plenty of outdoor fun at Kensington Metropark near Lake Rd., 200 feet west of the Milford intersection.

This Week's Thought
from
Don Cole

Your Chelsea Funeral Home with the "HOME" like atmosphere
By Donald A. Cole

Did you ever consider how people in general have different strengths? In fact, have you ever considered what your greatest strength may be?

Your physical strength, for example, does not necessarily mean bulging biceps or mighty muscles. It means being blessed with good health and physical stamina to enable you to work, to earn a living. . . . Mental strength is having the brain power to work up to our physical capacity. . . . Moral strength develops a strong sense of responsibility and accountability for what we do, think and say. It keeps us aware of the difference between freedom and license.

Most important of all is spiritual strength. It keeps us sensitive to a purpose and reason beyond our limited, worldly concerns. It is religious belief that keeps us hopeful and expectant rather than frustrated and discouraged. Is it not obvious spiritual strength SHOULD be our greatest strength?

BURGHARDT-COLE CHELSEA CHAPEL
Phone 475-1551
214 E. Middle Street Chelsea, Mich.

SPECIALS

ECKRICH
Roasted Sausage . . . lb. \$1.39

1 LITRE SIZE
7-Up 3 for \$1.00
(Plus deposit)

MOUNDS OR ALMOND JOY
Candy Bars 5 for 66c

3-OZ. BOX ASSORTED FLAVORS
Jell-O 3 for 61c

NABISCO
Snack Crackers 64c

KUSTERER'S

FOOD MARKET
DIAL 475-2721 WE DELIVER

Thrill your family with the most elegant gift for all, a new car. Your Community Banker, who makes it happen, will be pleased to assist with bank rate auto financing. Just stop in and arrange your financing directly with us, either after you have selected the car you want to buy or before you go car shopping.

A gift
for all
the
family.

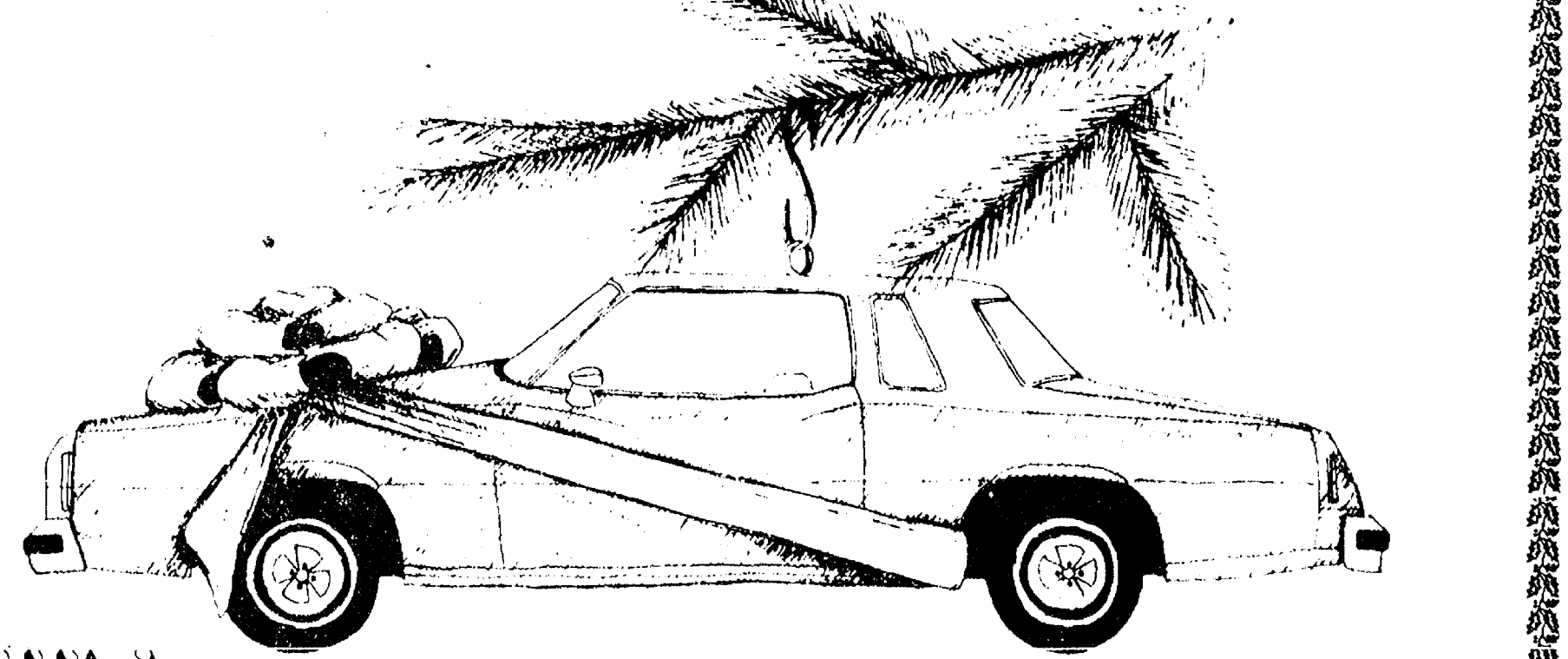

We're
The Ones
Who Make It Happen

CSB CHELSEA
STATE
BANK
Member F.D.I.C.

CUSTOM BUMPING and PAINTING

FREE ESTIMATES - ALL MAKES
Get the Best for Less!

FRANK GROHS CHEVROLET
Phone 426-4677 Dexter, Mich.

LIEBECK FARM

Excellent 10-acre building sites, on quiet County road. Remote but close. Chelsea schools.

Ph. 475-2828 or 475-9258
For Sale By Owner.
(From \$17,500)

A PHARMACEUTICAL, INC.
, CHELSEA **PH. 475-9103**

Hickory Ridge Egg Nog Whipping Cream

NEED GIFT IDEAS?

How about herb tea samplers, toiletries, small kitchen utensils, or Rivendell Gift Certificates?

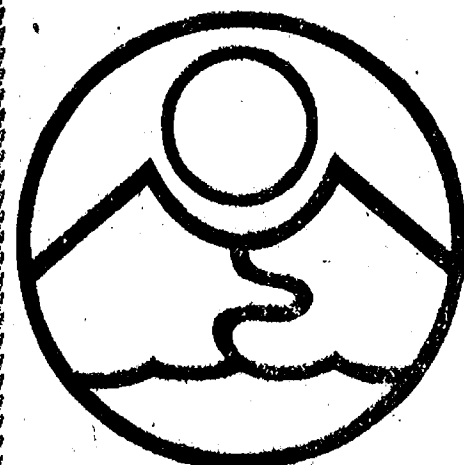

**RIVENDELL
NATURAL
FOODS**
3212 ALPINE
DEXTER, MICH 48130
426-2549

Monday through Saturday, 9 a.m. to 5:30 p.m.
(Across from the Farmers' Market)

DANCER'S HOLIDAY SALE

Friday and Saturday, Dec. 15-16

WOMEN'S

Ship 'n Shore
& Miss Fashionality
BLOUSES

25% OFF

INFANTS
HEALTH-TEX

20% OFF

Get Your Christmas Shopping Done Early!

HOLIDAY HOURS

Thursday and Friday, Dec. 14-15
Monday thru Friday, Dec. 18-22

Open Till 8:30 p.m.
Open Till 8:30 p.m.

DANCER'S

Chelsea's Friendly Dept. Store

Good Things Growing In Michigan

Hot Michigan bean soup, flavored with tidbits of ham, is a warm taste for a snowy evening—from the state where good things are growing, the Bean Capital of the world.

Michigan's Thumb and Saginaw valley areas produce nearly 99 percent of all navy beans and one-third of all varieties of edible beans harvested in the nation, including kidney, cranberry, pinto and black.

An estimated 370 million pounds of dry beans will be harvested this year from 545,000 acres, according to the Michigan Department of Agriculture, and will be shipped as far as Africa, the Near and Far East, South America and Europe.

Each season, bean growers gam-

ble on weather conditions. Too much or too little rain can hurt the crop, particularly at critical stages of development. Wet weather in fall may also extend harvest into October.

Bean seeds should be tested for diseases before planting begins in May. Since 1928, state law requires every pound of Michigan grown beans to be inspected and graded by a state licensed inspector under supervision of MDA.

Beans are an excellent economical source of protein, iron, thiamine, riboflavin and two of the B vitamins.

When shopping, look for beans natural in color, whole and uniform in size. Dry beans will keep for a couple of years if stored properly in a cool dry dark area, in a bag or can with a tight cover that shuts out dust, insects and mice.

For a guided tour of Michigan's bean region, contact the Michigan Department of Agriculture for a free copy of "Cook's Tour," which includes 12 crop tours around the state. Write MDA, Information and Education division, P.O. Box 30017, Lansing 48909.

Speech Pathologist Participates in National Meetings

Kathleen Anderson, director of speech pathology at Chelsea Community Hospital recently participated in the 53rd annual convention of the American Speech and Hearing Association held Nov. 18-21 in San Francisco, Calif.

Several reports were given on the latest developments in research on disorders of human speech, language, hearing, and comprehension. More than 800 papers presented at the convention covered such topics as the effects of noise on hearing, the relationships between language and reading ability, new treatment methods for stuttering, and the effects of federal legislation designed to provide a free and appropriate education for all handicapped children.

Keynote speaker was civil rights leader Jesse Jackson.

American Speech and Hearing Association is the national scientific and professional organization of speech-language pathologists, audiologists, and speech and hearing scientists with more than 30,000 members across the nation.

Opening ceremonies for the Veterans Administration new national cemetery in Riverside, Calif., were held on Veterans Day, Nov. 11.

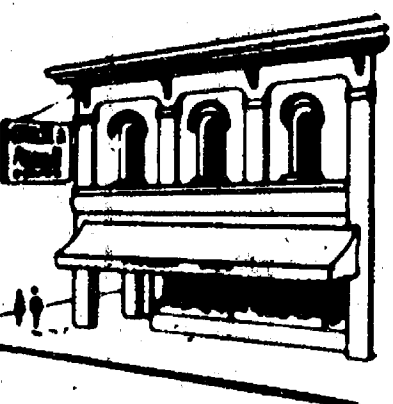

**Chelsea
Pharmacy, Inc.**

101 N. Main—Chelsea
475-9103

CACHET
as individual
as you are

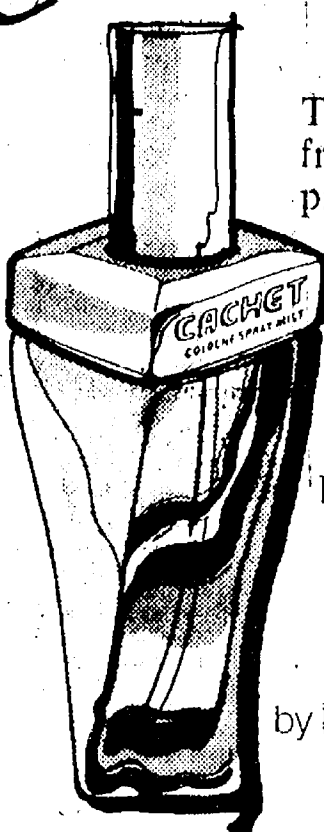

The fresh and fascinating fragrance designed to pick up and play up your own special chemistry. Cachet Cologne Spray Mist, \$4.75 and \$7.50; Cachet Cologne, \$4.50 and \$7.00; Cachet 1/4 oz. Perfume \$10.00.

by PRINCE MATCHABELLI



Mr. and Mrs. William Carl Lahrman

Diane Ruhlig, William Lahrman Wed in Concordia Chapel

Diane Ruhlig became the bride of William Lahrman in a double-ring ceremony on Friday, Nov. 24 at 4:30 p.m. in the chapel of the Holy Trinity at Concordia College.

The bride is the daughter of Mr. and Mrs. Martin Ruhlig, Jr., of Island Lake Rd. The bridegroom is the son of Mrs. Beatrice Morgan of Columbia City, Ind., and Mr. Dale Lahrman of Angola, Ind.

The Rev. Eugene Krentz read the service. Dallas Dubke, the bride's cousin, was the soloist and Tom Fischer served as organist. The bride's father gave her hand in marriage.

Her bridal gown was made of silk organza with rose point lace and trimmed with accordin pleats. It was an A-line style with an empire waist and a camelot neckline. The gown had long bishop sleeves and was finished off with a chapel train. A rosepoint lace trimmed silk illusion fingertip veil fell from a camelot cap. The bride carried a cascade bouquet of white roses and stephanotis centered with a white orchid.

Nancy Ruhlig was her sister's maid of honor. Bridesmaids were Ellie Morcom of Chelsea; Susie Themer of Louisville, Ky.; Amy Ruhlig of Dexter, sister-in-law of the bride; and Eileen Lahrman of Ft. Wayne, Ind., sister of the bridegroom. They wore matching dresses of spice-colored polyester with chiffon capes. They carried baskets of fall colored daisies and wore matching flowers in their hair. Krissy Ruhlig, cousin of the bride, of Carleton attended as flower girl. Her dress matched the others in color as did her flowers. Ronald Rast of Columbia City, Ind., was the best man and ushers were Phil Thomas of Flint; Dan Lahrman of Columbia City, Ind.,

brother of the bridegroom; and Dan and Martin Ruhlig of Dexter, brothers of the bride. Scott Rutledge of Royal Oak, cousin of the bride, carried the rings to the altar on a white lace-covered satin pillow.

The bride's mother was dressed in a spice polyester and lace dress while the bridegroom's mother was in beige and gold polyester. They each had a wrist corsage of miniature roses centered with a garde-nia.

Four hundred friends and relatives attended the wedding reception held at Roma Hall. Julie Savary of Dexter attended the guest book at the reception.

After the honeymoon to Niagara Falls and the Pocono Mountains in Pennsylvania, the couple will reside at 12296 Island Lake Rd. The bridegroom attends Concordia College, and after graduation in May, the couple will move to Fort Wayne, Ind.

Information Wanted On Arts, Crafts Fairs

The Michigan Council for the Arts (MCA) is seeking information on state arts and crafts fairs scheduled to take place during 1979. The information will be included in the 1979 Michigan Arts & Crafts & Fairs Festivals Directory.

Any art or craft fair sponsor may be listed in the directory. Applications must be received by MCA by Dec. 15 in order to be included.

This popular publication lists fairs and festivals taking place across the state and provides information on dates, prizes, eligibility, media accepted and deadlines for applications to show. The free publication is scheduled for release in mid-March and is available through the Michigan Council for the Arts offices.

For applications and information, contact the Michigan Council for Arts, Office of General Services, 1200 Sixth St., Detroit 48226 or call (313) 256-3732.

Ten Huron-Clinton Metroparks now serve the residents of the Detroit Metropolitan Area and provide over 14,521 acres of recreational land. Citizens of Wayne, Livingston, Macomb, Oakland and Washtenaw counties are served by this Metropark system. For winter facilities, phone 961-5865 (Detroit).

ORDINANCE NO. 13 DEXTER TOWNSHIP Washtenaw County

WATERCRAFT

An ordinance to regulate the speed of vessels and to provide for the safe use of the waters in Dexter Township, Washtenaw County; enacted under the authority of Act 303, Public Acts of 1967, as amended (M.S.A. 18.1287 (17)), being identical to State Administrative Rules filed in the Office of the Secretary of State.

The Township of Dexter Ordains:

SECTION I
All words and phrases used in this ordinance shall be construed and have the same meanings as those words and phrases defined in Act 303, P.A. 1967, as amended, M.S.A. 18.1287 (8).

SECTION II
Regulation No. 81, Washtenaw County.

R 281.731.11. Hi-Land Lake and connecting canals and channels; prohibited conduct.

Rule 11. On the waters of Hi-Land Lake and the canals and channels connected thereto, sections 5 and 6, T1S, R4E, Dexter Township, Washtenaw County, it is unlawful for the operator of a vessel to exceed a slow-no-wake speed when within 100 feet of any shore, dock, raft, buoyed or occupied bathing area, or vessel moored or at anchor, except when water skiers are being picked up or dropped off if that operation is otherwise conducted with due regard to the safety of persons and property and in accordance with the laws of this state. (See R 281.747.19 covering that portion of Hi-Land Lake which lies in Livingston County.)

SECTION III
All other ordinances or parts of ordinances in conflict herewith are hereby repealed.

SECTION IV
Violations of this ordinance are a misdemeanor and may be punished by a fine not to exceed one hundred dollars (\$100) together with costs of prosecution or imprisonment in the county jail or such other place of detention as the court may prescribe, for a period not to exceed ninety (90) days, or said fine, costs of prosecution, and imprisonment, at the discretion of the court.

SECTION V
This ordinance and the various parts, sections, subsections, provisions, sentences and clauses are severable. If any part of this ordinance is found to be unconstitutional or invalid it is declared the remainder of this ordinance shall not be affected hereby.

SECTION VI
This ordinance shall take effect 30 days after its publication in The Chelsea Standard and The Dexter Leader newspapers.

We, the undersigned Supervisor and Clerk of the Township of Dexter, Washtenaw County, do hereby certify that the above ordinance was passed by the Dexter Township Board on the 5th day of December, 1978, and that it was published in The Chelsea Standard and The Dexter Leader newspapers on the 14th day of December, 1978.

John Tandy,
Dexter Township Supervisor.
William Eisenbeiser,
Dexter Township Clerk.

World Grain Production

World grain production is expected to be up about 4 percent in 1978-79 from the previous year. The increase is likely to be larger than world utilization, so some build-up in world grain stocks is anticipated. The U.S. probably will continue to hold at least two-fifths of world wheat and coarse grain stocks.

Telephone Your Club News
To 426-3877.

Why Not Give Your Family A Christmas Gift of FREEZER MEATS?

Holiday Special Beef

HINDS - FRONTS - SIDES

HINDQUARTERS
FULL SIDE OF PORKlb. **89¢**
Avg. Wgt. 100 lbs.

PORK LOINS **\$119**
Cut and Freezer Wrappedlb.

PORK CHOPSlb. \$1.29 SLAB BACONlb. 98¢
PORK LOIN ROASTlb. \$1.19 COUNTRY STYLE
RIBSlb. \$1.19

DUNBAR'S DEXTER FOOD LOCKERS

Paul Dunbar, Owner 8063 Main St., Dexter
Ph. 426-8466

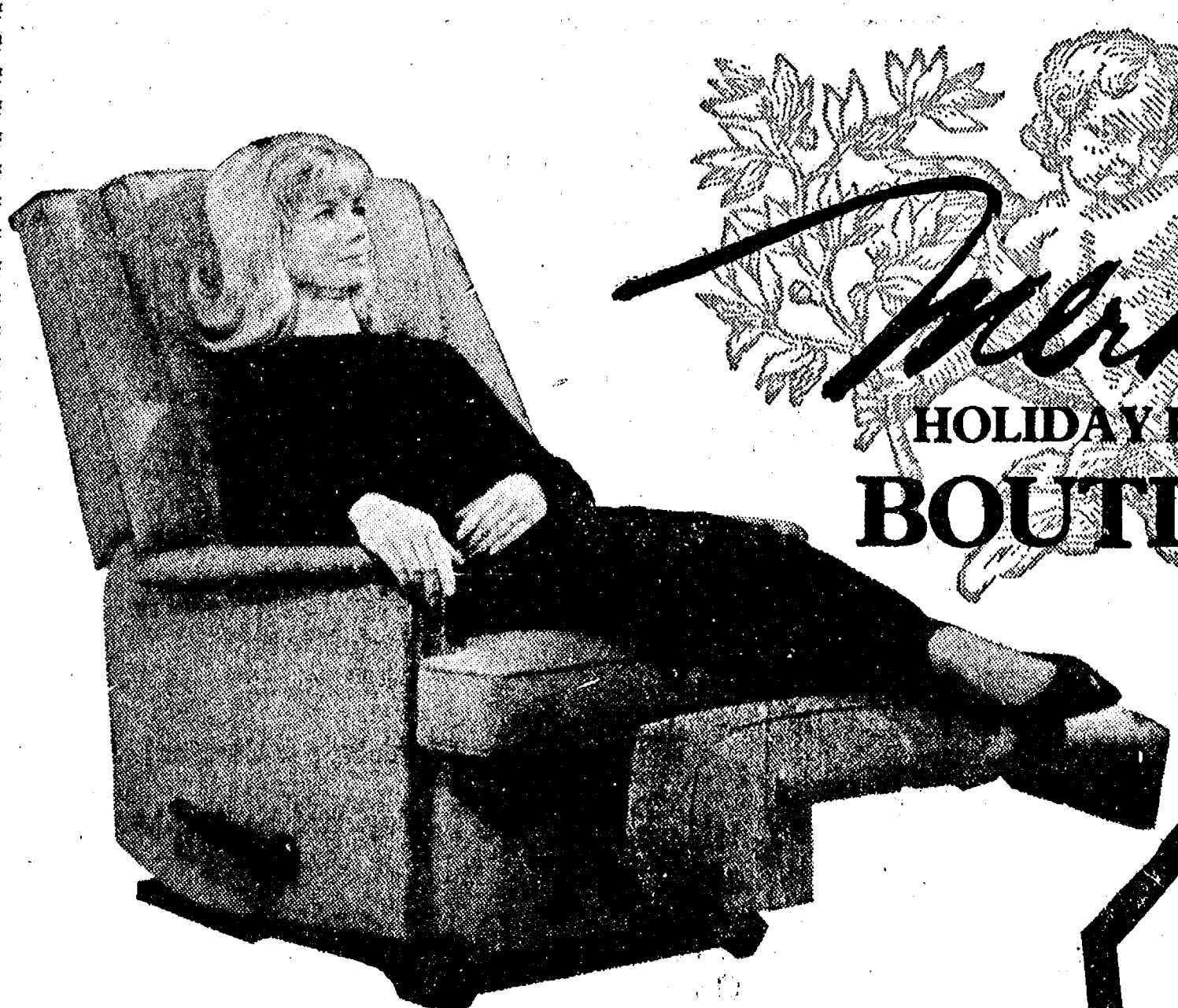

Merkel HOLIDAY HOUSE BOUTIQUE

All bright and beautiful, Merkel's Holiday House Boutique is all aglow with the spirit of Christmas presents perfect. You'll find a wide range of giftables in all price ranges from a \$3 antique spool candle holder to a magnificent \$1,500 Henredon secretary.

Free gift wrapping and delivery.

SAVE 25% on Santa's Favorite LA-Z-BOY

A real family favorite gift idea that gives full length comfort as it reclines to your exact degree of pleasure. Merkels has a good selection of styles for delivery before December 25. Come in and compare our savings. Prices start at \$164.

FURNITURE AND CARPET

MAIN STREET IN CHELSEA, PHONE 475-8621
USE YOUR VISA, MASTERCARD OR BANKAMERICARD



Girl Scouts Adopt Re-Designed Emblem

The new emblem for the 67-year-old, 3 million-member Girl Scout movement in the United States was introduced at the 41st National Convention of the Girl Scouts of the U.S.A. in Denver.

The emblem is a redesign of the trefoil, a three-leaf clover shape used in various adaptations by Girl Guides and Girl Scouts in almost 100 countries around the world. It replaces a design patented by the U.S. Girl Scouts in 1914.

"We believe it is important," said Frances Bauer, president of the Huron Valley Girl Scout Council, "to call attention to the distinctive, contemporary identity of Girl Scouting. The new emblem is designed to do this."

Featuring a stylized silhouette treatment of girls' faces in profile, the trefoil is accompanied by the words "Girl Scouts" in a contemporary typeface. When rendered in color, the trefoil is the traditional Girl Scout green; the words are in blue, the color of the World Association of Girl Guides and Girl Scouts.

The design was commissioned by Girl Scouts of the U.S.A. from Saul Bass-Herb Yager & Associates, internationally known specialists in visual communications.

"The emblem reflects both the proud heritage of the Girl Scouts and its new position in a changing world of youth," said Ms. Bauer.

Also attending the convention was Ann Arbor resident, Virginia Nordby, who was elected to a three-year term on the Girl Scouts of the

U.S.A. National Board of Directors.

Mrs. Nordby, policy co-ordinator with the Office of the Vice President of Academic Affairs at the University of Michigan, said, "The new emblem represents what Girl Scouting is today—on the move."

Mrs. Nordby, who was a member of the Huron Valley Girl Scout Council's Board of Directors from 1974-77, was recently appointed by Gov. William Milliken to the Michigan Women's Conference, a state agency dealing with women's concerns.

Author of numerous articles on the status of women, and women in law, Mrs. Nordby said, "I have always been concerned with the legal and educational rights of women. Because of this concern, I see Girl Scouting as a vital force in the lives of today's girls."

Also attending this triennial convention as delegates were Bert Hinz, 262 Harrison, Chelsea; and Nancy Krohn, 905 Robin, Ann Arbor.

Visitors to the convention were Virginia Castor, 2217 Independence, Ann Arbor; Connie Gunther, 9180 Dexter-Chelsea Rd., Dexter; Gail Slusser and Jo Stevens, 19 N. Hamilton, Ypsilanti; Connie and Jim Taylor and their daughter Stephanie, 309 Highlake, Ann Arbor; Linda Simmons, 222 Hibbard, Manchester.

Approximately 5,000 attended the national convention in Colorado.

Telephone Your Club News To 475-1371.

Wrestlers Pinned With 3 Quick Losses

A young, inexperienced Chelsea wrestling team suffered a triad of losses recently, falling to a tough Columbia Central and Michigan Center in a dual meet on Tuesday, Dec. 5, and a close match with Novi on Thursday, 33-33.

"Our inexperience really showed as we gave up five falls to Columbia and came out on the short side of the 48-17 decision," Coach Richard Bareis commented. In the first of two contests on Tuesday, Chelsea produced winners in Tony Wisniewski, 16-5; Chuck Young, 14-4; John Whitaker, 2-0; and Tom Bareis with a pin victory.

Chelsea next faced Michigan Center and gave up six falls and forfeited one weight in the 44-35 loss. Bulldog winners were Tony Wisniewski with a draw; Chuck Young, a fall; John Whitaker, a decision; Bart Bauer, a fall; Alan Augustine, a forfeit; and Tom Bareis, a fall.

"We are young and we are going to have a tough time until we can start avoiding some of the easy points we are giving. Our wrestlers are working hard and I feel in the near future we will be able to present a fairly tough line-up at duals," Bareis said.

On Thursday, Chelsea came within two points of a victory over Novi. Tim Pennington wrestled at 88 lbs. and put up a good fight. At 105 lbs., Tony Wisniewski scored a 15-0 decision while Bob Beeman, at 112 lbs. came up with his first victory of the year with a fall in the third period.

Other Bulldog winners included Chuck Young with a 10-0 decision at 132 lbs.; John Whitaker, 8-0 at 145 lbs.; Bart Bauer had a 19 second fall victory at 155 lbs.; and Tom Bareis received a forfeit victory.

Jim Cobb at 119 lbs. and Steve Grau at 126 lbs. lost by falls as did Brian Cooper at 138 lbs. Rick

Please Notify Us of Any Change in Address

Choirs To Present Christmas Cantata

A 40-voice choir, composed of members of the Chelsea and Ypsilanti Free Methodist church choirs, will present a Christmas Cantata on Sunday, Dec. 17 at 5 p.m. at St. Barnabas Episcopal church, located on W. Old US-12, Chelsea.

The cantata, "The King of Love," a new composition by Cransted, combines a narrative with choir and solo selections telling the age-old Christmas story in a beautiful way.

The public is invited to attend this celebration of the season.

To All Our Friends and Neighbors

MERRY CHRISTMAS and HAPPY NEW YEAR

Floyd, Jackie, Deb and Sue Riethmiller

The Chelsea Standard, Thursday, December 14, 1978

NOW ON TUESDAY NIGHTS CHICKEN BUFFET



with our Famous Deep-Fried Chicken and SPECIAL BARBECUED CHICKEN also mashed potatoes and gravy, dressing, and salad bar. Serving from 4:30-9:00

at the CAPTAINS TABLE 8093 MAIN ST., DEXTER PH. 426-3811



FISHER

FISHER... THE FIRST NAME IN HIGH FIDELITY

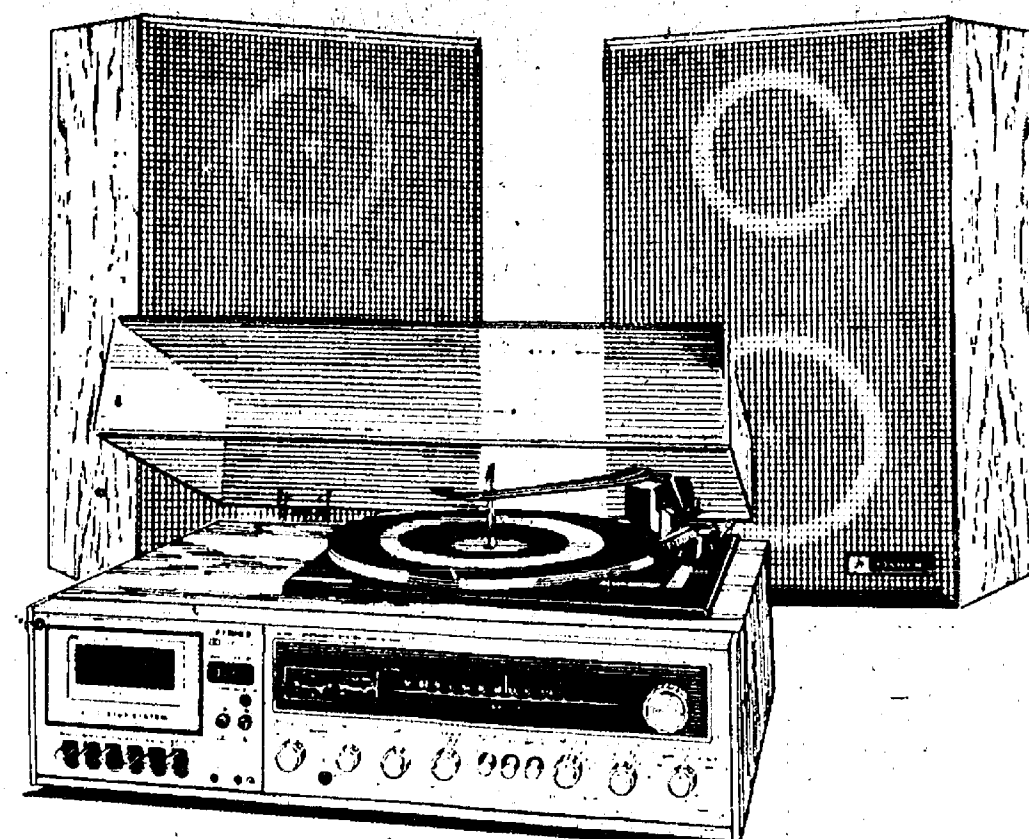

FISHER... THE FIRST NAME IN HIGH FIDELITY

FISHER AUDIO COMPONENT SYSTEM

- ★ AM/FM Stereo Receiver
- ★ Cassette Tape Recorder/Player with Dolby Noise Reduction
- ★ 13 Watts/Channel
- ★ Built-in Automatic Record Changer with Magnetic Cartridge, Base Dust Cover
- ★ Full Range Airadyne Speakers 6 1/2" Full range 1 8" passive radiator

Total suggested retail if components are purchased separately, \$649.80

Our Price Only **\$379⁹⁵**

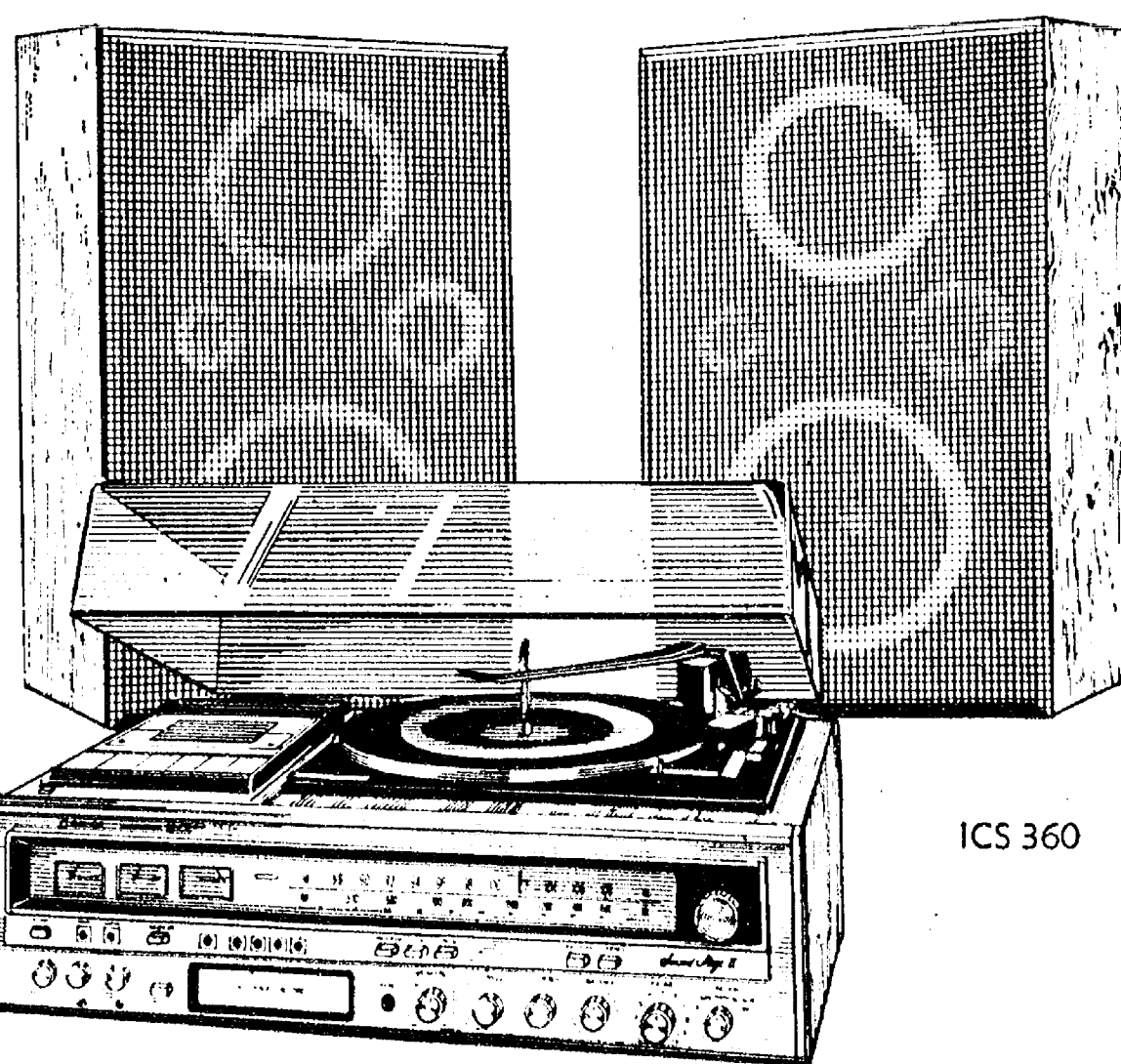

This One's Got It All!

- ★ AM/FM Stereo Receiver
- ★ Automatic Record Changer
- ★ Dolby Cassette Player and Recorder
- ★ 8-Track Player and Recorder
- ★ 15 Watts per Channel
- ★ 3-Way Airadyne Speakers

If Purchased Separately \$719.85

Our Price Only **\$529⁹⁵**

FISHER COMPONENT CABINETS are available to complete any system. Two and three shelf models featuring record/tape storage, solar grey tempered glass door, matte black metal hinges and magnetic latch, parsons walnut vinyl veneer finish.

THE ULTIMATE COMPUTER VIDEO GAME SYSTEM By MAGNAVOX

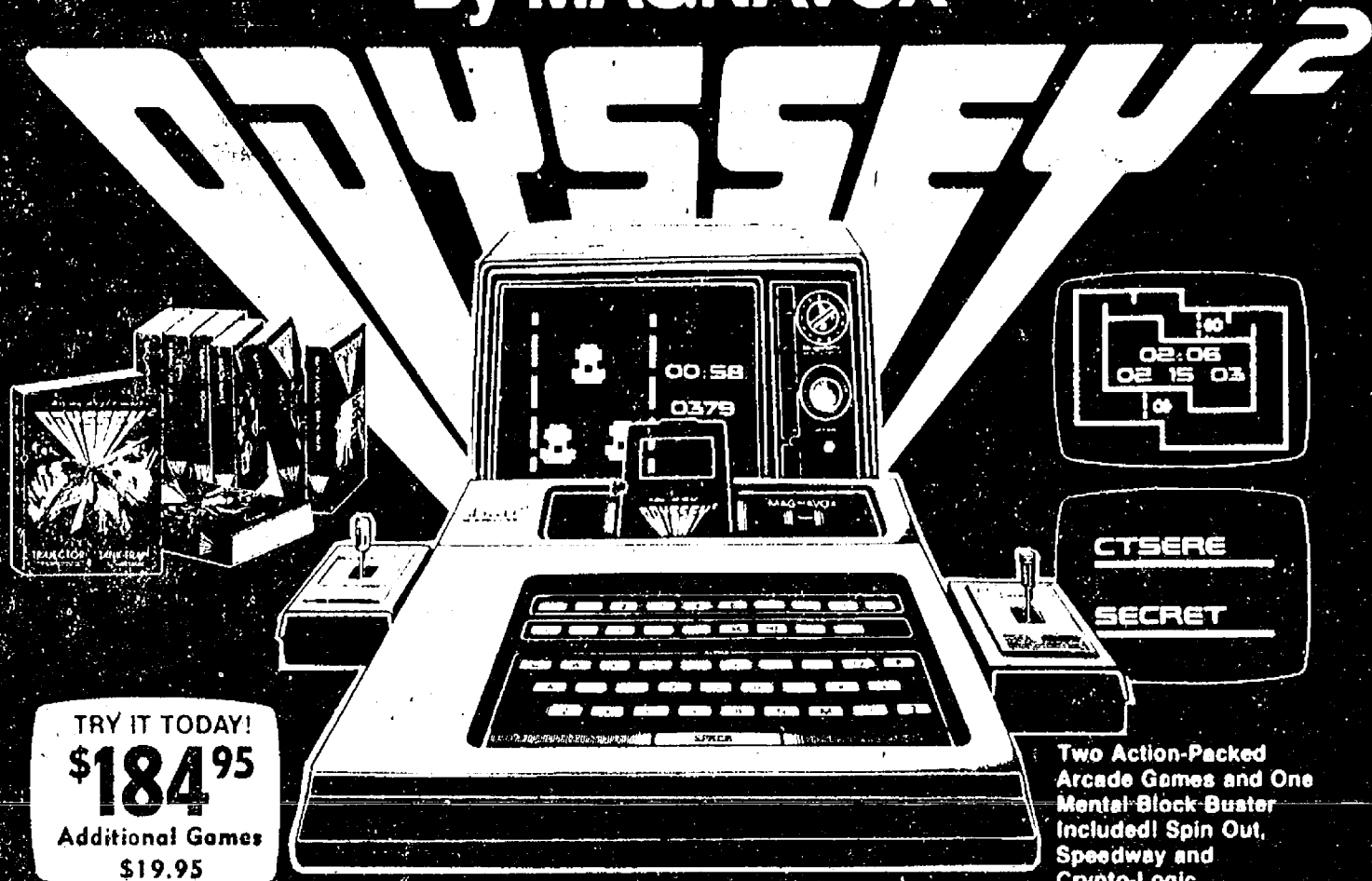

its only limitation is your own imagination!

This computer is the heart of this new kind of electronic video game system. Its capabilities are infinitely more sophisticated than the conventional electronic games found in homes. An ALPHA-NUMERIC KEYBOARD translates English into the electronic language of the microprocessor. The application of state-of-the-art technology permits Odyssey² to simulate reality to a truly remarkable degree.

MULTI-LEVEL PLAY CAPABILITY! At their peak, Odyssey² games present a most serious strategy challenge to the most seasoned players. But if you tell the computer you're a beginner, then things are different. The speed and action is slowed down.

ON-SCREEN DIGITAL READOUTS! Scoring! Real time! Elapsed time! Lap counters! Even photo-finish freeze action at the end of racing events!

ODYSSEY² IS A SERIOUS EDUCATIONAL TOOL! For children, games like MATH-A-MAGIC make addition, subtraction, multiplication and division fun to practice. Games like BUZZWORD and CRYPTO-LOGIC reinforce basic spelling skills. Odyssey² is equally valuable as a learning device for teenagers and adults.



Choose from a wide variety of action-packed arcade... challenging sports... and educational games.

MULTI-MODE CARTRIDGE LIBRARY! Many of the Odyssey² game cartridges contain two or more generic games playable at different strategic levels. This makes a widely varied collection of games much more economical to acquire. Many other Odyssey² games are available now including FOOTBALL, BASEBALL, BOWLING, BASKETBALL, LAS VEGAS BLACKJACK, ARMORED ENCOUNTER, SUBCHASE, MATH-A-MAGIC, ECHO, MATCHMAKER, LOGIX, BUZZWORD, COMPUTER GOLF AND COSMIC CONFLICT! New games will always be on the way.

MAGNAVOX QUALITY IN EVERY DETAIL

HEYDLAUFF'S

113 N. Main St., Chelsea

Phone 475-1221

HEYDLAUFF'S

113 N. Main St., Chelsea

Ph. 475-1221

IN-SEASON SPECIALS

CHRISTMAS TREES POINSETTIAS

Taking Orders for
FRUIT BASKETS

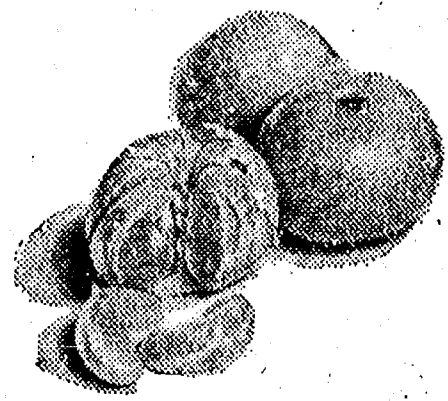

**SEMI-LOAD OF
FLORIDA CITRUS FRUIT**
has arrived

FARM BAKED DONUTS and BREAD

GEE FARMS

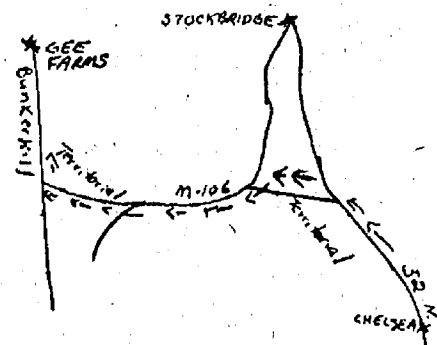

OPEN DAILY, 8 a.m. to dark.

14928 Bunker Hill Rd., Stockbridge

Ph. (517) 769-6772

Take M-52 north to Territorial, turn west, crossing M-106 to Bunkerhill Rd., north 1 1/2 miles to GEE FARMS.

Festival of Lessons, Carols Well Received

An opportunity for serious as well as pleasurable reflection on the Advent-Christmas season received wide-spread enthusiasm as more than 300 persons attended the second annual Festival of Lessons and Carols last Sunday.

This year the event was held at the First United Methodist church with nine area pastors giving the readings interspersed with songs, carols and music.

Each reading focused on the period of Christ's birth through His coming. Pastors reading were the Rev. Merle Bradley of the Chelsea Free Methodist Fellowship; the Rev. Carl Schwarm of the Congregational church; the Rev. Jerrold Beaumont of St. Barnabas Episcopal church; the Rev. R. J. Ratzlaff of St. Paul United Church of Christ; the Rev. John Elliott of North Lake United Methodist church; the Rev. John Morris of Zion Lutheran church; the Rev. Thode Thodeson of the Chelsea Baptist church; the Rev. Fr. Philip Dupuis of St. Mary Catholic church; and the Rev. Marvin McCallum of the First United Methodist church.

Solists for the afternoon festival were Mrs. Jan Pratt, Beverly Firestone, June Krebs and Mrs. Patricia Settles who stepped in for Susan Beaumont, who had developed laryngitis.

Mrs. Carol Morris directed the Zion Lutheran church Senior Choir; Mary Olney arranged the combined Children's Choir; and Joel Beam directed the combined Adult Choir.

In their first major appearance since the acquisition of the memorial hand bells, the First United Methodist Youth Hand Bell Choir performed under the leadership of Mrs. June Warren. Karey Johnson directed the Chelsea High School senior string orchestra.

Mrs. Caroline Aborgast presented a reading. The Men's Club of the host church were ushers while Virginia Schaffer managed the coffee and punch hour following the event.

According to the Rev. Marvin McCallum, chairman of the festival which was sponsored by the Chelsea Ministerial Fellowship, the response was enthusiastic and plans will be made for a third festival next year.

Christmas Program Slated At North Sharon Church

Pastor Ronald C. Purkey invites the public to the Sunday School Christmas Program at the North Sharon Bible church, Sylvan and Washburne Rds., between Chelsea and Manchester. The program will be at 10 a.m. on Sunday, Dec. 17 and will include nearly 200 children from Jackson, Ann Arbor, Chelsea, Grass Lake, Manchester, and Michigan Center.

Director of this special Christmas presentation is Mrs. Lawrence McAtee of Grass Lake. She will be assisted by Mrs. Mattie Craft, Mrs. Roberta Kemp, Mrs. Ricky Lantis, Gaylord Moore, and Assistant Pastor Tom Butterfield. This one-hour presentation will feature old-fashioned Christmas music and Scripture readings by the children.

Transportation will be provided for anyone who would like to attend by calling Pastor Purkey at the church office, (313) 428-7222.

CHELSEA, MICHIGAN, THURSDAY, DECEMBER 14, 1978

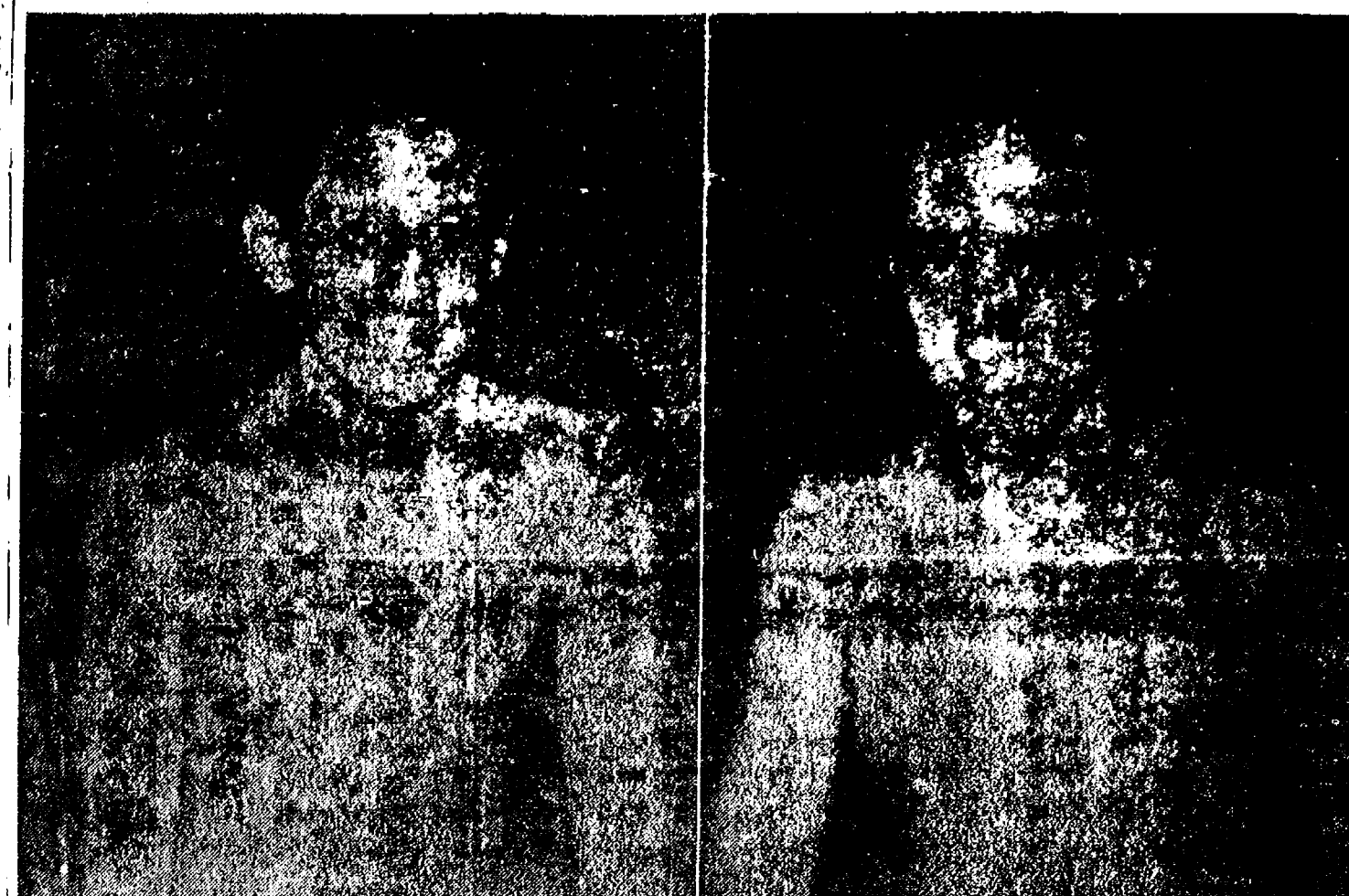

SWIMMERS OF THE WEEK: Tom Guant, left, and Paul Schumann. Tom set individual records in the recent meet with Monroe with a 2:20.3 in the 200-yard IM and a 1:01.8 in the 100-yard backstroke. He also is a member of the record-breaking relay team. His time in the backstroke

is just four tenths of a second off of state qualifying. Paul, in the same meet, set three personal best times with a 2:25.4 in the 200-yard freestyle; a 6:34.0 in the 500-yard freestyle; and a 1:08.5 in the 100-yard freestyle.

Cross-Country Skiing Good at Hudson Mills

Hudson Mills Metropark, located northwest of Dexter has excellent terrain for cross-country skiing.

This is the primary winter attraction at the park and there are no specially developed trails; however, the scenic qualities of the park make it a wonderful spot for this fast-growing sport.

The nature trail is open year-round for self-guided hikes. Hud-

son Mills Metropark is an excellent spot for winter photography, especially at the rapids near the North Territorial Road bridge or at other scenic locations within the park.

Park hours are 8 a.m. to 8 p.m. For information contact Hudson Mills Metropark, 8801 North Territorial Rd., Dexter, phone 428-8211.

Vehicle entry permits (Annual: regular, \$5, senior citizen, \$1, or Daily, \$1) are required year-round.

Federal expenditures for Vietnam era veterans have totaled more than \$40 billion. This includes more than \$25 billion for GI Bill education and training assistance and some \$3 billion for VA hospital and medical care.

NATE'S BOAT SHOP, INC.

2527 DEXTER RD., ANN ARBOR

Open 9-6 Daily, 9-9 Friday, 9-5 Saturday

PHONE 668-8500

ECHO CHAIN SAWS

The most professional chain saws you can use for landscaping jobs. ECHO smaller CS-302 was used to fell a giant Northern California Redwood as a demonstration of ability. Another is still going strong after 2,200 hours IN THE CUT!



Dry weight w/o bar & chain: 4.2kg 9.2 lbs.
Displacement: 30.1cc
Guide bars: 30cm (35cm); 12" (14")

14-in. - \$139.95

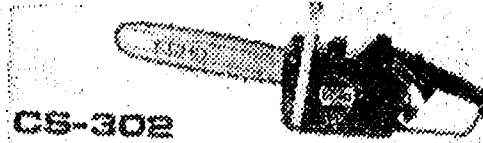

Dry weight w/o bar & chain: 4.5 kg 9.9 lbs.
Displacement: 30.1cc
Guide bars: 30cm; 12" 14"

14-in. - \$169.95

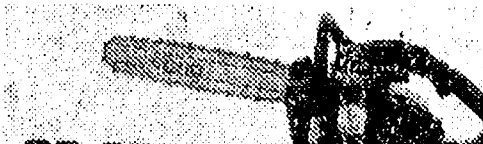

Dry weight w/o bar & chain: 5.1kg 11.2 lbs.
Displacement: 35.2cc
Guide bars: (30cm) 35cm (40cm) 14" (16")

16-in. - \$209.95

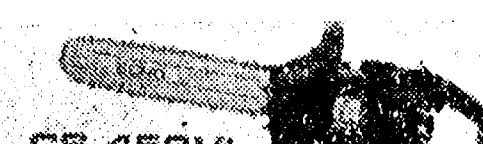

Dry weight w/o bar & chain: 6.0 kg 13.2 lbs.
Displacement: 44.3cc
Guide bars: 40cm (43cm) (50cm) 16" (17") (20")

16-in. - \$254.95

As a Christmas Bonus, receive a rugged carrying case and saw saver kit valued at \$42.85.

XMAS SALE - \$17.95 - Save \$24.90



Dry weight w/o bar & chain: 7.6kg 16.7 lbs.
Displacement: 61.5cc
Guide bars: (30cm) 40cm (50cm) (60cm); (12") 16" (20") (24")

16-in. - \$269.95



Dry weight w/o bar & chain: 8.2 kg 18.0 lbs.
Displacement: 59.8cc
Guide bars: (40cm) 50cm (60cm) (16") 20" (24")

20-in. - \$324.95

CS-702VL/702EVL

Dry weight w/o bar & chain: 8.3kg 18.2 lbs.
Displacement: 70.7cc
Guide bars: (50cm) 60cm (70cm) (20") 24" (28")

20-in. - \$369.95

FEATURES

- Big cutting ability
- Choice of bar length
- Precision balanced
- Dependable starting
- Low maintenance
- Highly durable

GAS STORAGE CANS

Reg. \$6.95

On Sale at \$3.95

Save \$3.00 each. No limit.

ATWOOD MIRRORS

Reg. \$15.50

XMAS SALE

\$9.99

Come in and check
on our

**CROSS COUNTRY SKI
SALES & RENTAL
PROGRAM**

Sizes for everyone
in the family.

CHRISTMAS SPECIAL

Rent a pair of skis for 1 week
and get 2 weeks
ABSOLUTELY FREE!
3 weeks for the price of 1.

Pick up the skis Christmas Eve.

It's better with YARD-MAN snowbird SNOW THROWERS

Make Someone Happy!

Fire Extinguishers

Reg. \$14.50

XMAS SALE

\$9.89

\$439⁹⁵

**BANTAM
\$239⁹⁵**

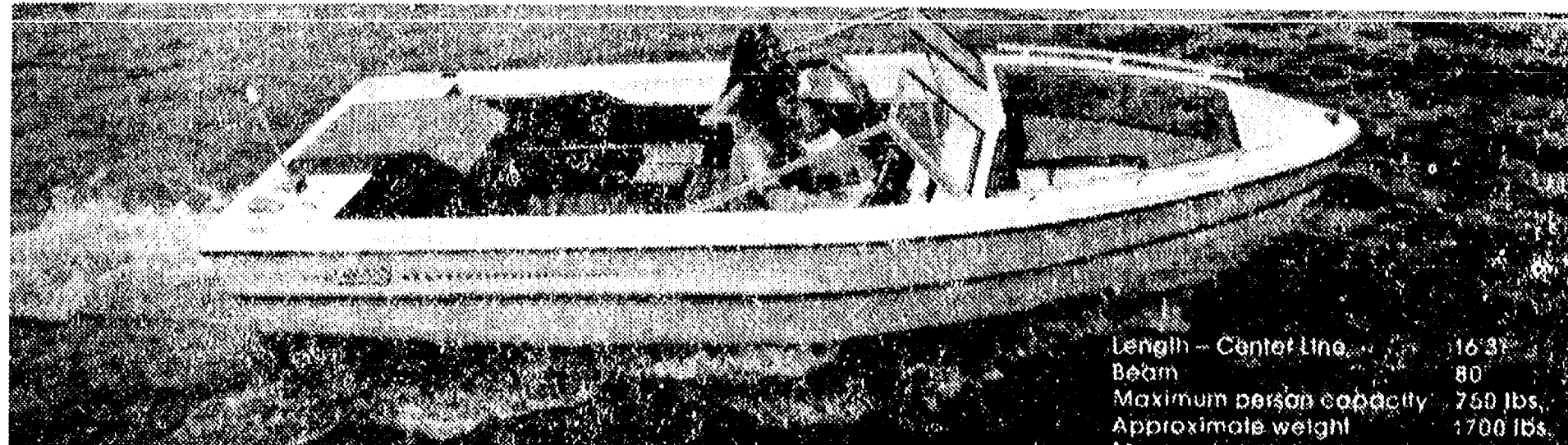

Length - Center Line 16'3"
Beam 8'0"
Maximum person capacity 750 lbs.
Approximate weight 1700 lbs.
Maximum weight capacity 1100 lbs.

EARTH 600-BR BUY THIS BOAT NOW and we will winter store FREE! NO payments until April 16, 1979! And will include trailer, horn, mirror, extinguisher, full instrumentation, MerCruiser 120 h.p. I.O. Ready for water at an unbelievable \$5,495. See it on display now!

FREE DEMONSTRATION - We Service What We Sell!

District Court Proceedings

Week of Nov. 24-30

Violetta Bancroft pled guilty to speeding. Fines and costs, \$25.

Mark Duane Beuerle pled guilty to careless driving. Fines and costs, \$75.

Danny B. Heubert pled guilty to speeding. Fines and costs, \$53.

James K. Stringer pled guilty to driving with an expired operator's license and possession of open intoxicants. Fines and costs, \$50.

Ronald W. Summer appeared on a bench warrant for violation of probation for contributing to the delinquency of a minor. He was ordered to pay \$62.50 and sentenced to 10 days in jail for contempt of court.

John Cini pled guilty to speeding. Fines and costs, \$25.

Anthony J. Chmielewski pled guilty to driving under the influence of liquor. Fines and costs, \$200. He was referred to the Alcohol Safety Action Program, given a restricted license, and placed on probation for one year.

Vickie Patterson pled guilty to speeding and possession of open intoxicants. Fines and costs, \$85.

Kenneth Turner pled guilty to speeding. Fines and costs, \$50.

Rudolph Dolezal was found guilty of improper passing. Fines and costs, \$50.

Jeffrey Gilbee pled guilty to failing to appear as a witness. Fines and costs, \$25.

Rose Marie Weaver pled guilty to driving without an operator's license in possession. Fines and costs, \$35.

Mary Ann Wheeler pled guilty to having a dog at large. Fines and costs, \$16.

David E. Wagner pled guilty to careless driving and causing an accident. Fines and costs, \$35.

Joseph M. Newbert pled guilty to possession of alcohol at a beach. Fines and costs, \$50.

Christina A. Root pled guilty to improper registration plates and driving without insurance. Fines and costs, \$20. She also pled guilty to never having acquired an operator's license. Fines and costs, \$25.

\$75. She was sentenced to three days in jail or 20 days in jail without the fine.

Florence Lois Day was found guilty of careless driving. Fines and costs, \$75.

Dominic E. Becker pled guilty to following fire apparatus and improper lane usage. Fines and costs, \$35.

Maryann Coval pled guilty to allowing a minor to hunt without adult supervision. Fines and costs, \$50.

Aloysius Walsh pled guilty to assault and battery. Court attorney moved to dismiss the charge on costs of \$25.

Michael Bliss pled guilty to driving with a suspended license and having a truck in a prohibited area. Fines and costs, \$75. He was sentenced to three days in jail or 20 days without the fine.

Peggy Sue Henry pled guilty to three counts of having a dog without a license or shots. Total fines and costs, \$42.

Jack V. Travis, Jr. pled guilty to speeding. He was dismissed on costs of \$10.

Anthony Millazzo pled guilty to driving without an operator's license in possession. Fines and costs, \$40.

Jeff L. McGehee pled guilty to shining light on deer. Fines and costs, \$153. His license was confiscated until 1981.

Rodney J. Schultz pled guilty to driving with a suspended license. Fines and costs, \$35.

Wesley Miller pled guilty to driving under the influence of liquor. Fines and costs, \$250. He was referred to the Alcohol Safety Action Program.

Francis Braceful pled guilty to two counts of driving with a suspended license. Fines and costs, \$100.

Week of Dec. 1-7

Harry J. McCall pled guilty to speeding. Fines and costs, \$29.

Samuel B. Horowitz was found guilty of speeding. Fines and costs, \$25.

Timothy Patterson pled guilty to driving without a valid operator's license in possession. Fines and costs, \$20.

David Meta was sentenced to fines and costs of \$50 for possession of open intoxicants on a public street.

Michael Landwehr pled guilty to possession of open intoxicants. Fines and costs, \$50.

Charles A. King pled guilty to driving with a suspended license. Fines and costs, \$75. He was sentenced to three days in jail or 20 days in jail without the fine.

Kevin L. Reynard pled guilty to careless driving. Fines and costs, \$50.

Kathy Garrison pled guilty to careless driving. Fines and costs, \$150.

Wayne R. Pirmann was found guilty of improper overtaking which resulted in an accident. He was given six months probation and ordered to attend driving school.

Robert D. Salsbury was found guilty of obstructing an officer by disguise. He was sentenced to 90 days in jail.

Thomas Arguette was found guilty of reckless driving. Fines and costs, \$175. He was given one year probation and ordered to attend driving school.

Phillip Hunt pled guilty to driving with a suspended license. Fines and costs, \$75. He was sentenced to three days in jail or 20 days in jail without the fine. He also pled guilty to improper lane use. Fines and costs, \$25.

Gerald Avery was sentenced for driving left of center and causing an accident. Fines and costs, \$75.

Deborah Ledwidge pled guilty to speeding. Fines and costs, \$35.

Ricky L. Peters was found guilty of speeding. Fines and costs, \$65.

Helen Walden pled guilty to impaired driving. Fines and costs, \$250. She was referred to the Alcohol Safety Action Program.

Carl M. Wixom pled guilty to speeding. Fines and costs, \$82.

Andrew Wojniak pled guilty to impaired driving. Fines and costs, \$250.

Bennie W. Covington was found guilty of driving with a suspended license. Fines and costs, \$100. He was sentenced to five days in jail or 20 days without the fine.

John M. Heyka was found guilty of being unable to stop with a clear distance ahead. Fines and costs, \$35.

William M. Hall appeared on a bench warrant for a previous charge of failing to stop at the scene of a property damage accident. Fines and costs, \$100. He was sentenced to five days in jail or 20 days without the fine with credit for time already spent.

Stephanie Chambers pled guilty to speeding. Fines and costs, \$110.

William and Judith Hughes pled guilty to parking in a handicap zone. Fines and costs, \$50.

Donald Paul Johnson pled guilty to assault and battery. Fines and costs, \$100 or 10 days in jail.

Douglas Anderson pled guilty to speeding. Fines and costs, \$35.

Jimmy Lee Bennett pled guilty to drunk and disorderly. Fines and costs, \$50.

Donald Combs pled guilty to driving under the influence of liquor. Fines and costs, \$250. He was referred to the Alcohol Safety Action Program.

Wallace Johnson pled guilty to driving with a suspended license. Fines and costs, \$25.

Dale Woelkers appeared on a bench warrant for a previous charge of possessing beer at a beach. He pled guilty and was fined \$50.

Kenneth Herrst was sentenced for reckless driving, fleeing an officer and a second count of driving with a suspended license. Fines and costs, \$100. He was sentenced to 10 days in jail, suspended.

Barry Jackowski pled guilty to speeding. Fines and costs, \$25.

Glen A. Rooke pled guilty to

Jolly Your 'Holly' Day Season in Mich.

'Tis the season . . . and Michigan is ready with a month of happy holidaying things to do, according to the Michigan Travel Bureau's Calendar of Travel Events.

You can even put a little fun in your Christmas shopping and discover special treasures made with "tender loving care" at the Christmas Craft Bazaar, Dec. 1, Alma; Christmas Craft and Hobby Show, Dec. 1-2, Grand Haven; Holly Berry Fair, Dec. 2, Caseville; and the Christmas Craft Show, Dec. 9-17, Artillery Armory, Oak Park.

Get a glimpse of "Christmas Around the World" depicted by two delightful displays at Menominee (Dec. 1-3), and Grand Haven (Dec. 7-30). Christmas trees decorated in keeping with the customs of various countries will be exhibited in the Community Center at Grand Haven and in the County Museum in Menominee. Music, dancing and gifts for sale will be added attractions at Menominee.

The Christmas Walk at Meadowbrook Hall is a stroll through a floral wonderland created by area florists. The stately, 100-room mansion is located on the Oakland University campus at Rochester and the Walk continues through Dec. 3. There is an admission charge.

Christmas in Greenfield Village and Henry Ford Museum begins Dec. 2 and continues through Dec. 31. Village buildings are decorated in character with their period in American history, yuletide music and enticing aromas of holiday cookery fill the air.

Another chapter of the way it was at Christmas comes to life during Christmas in The Delano Homestead, Nature Center, Kalamazoo, Dec. 10 and 17. Living history demonstrations related to our pioneers' Christmas activities will highlight the event.

Take a different, somewhat awe-inspiring look at Christmas, weekends, through Dec. 24, at Abrams Planetarium, East Lansing. The "Star of Wonder" presentation is a traditional favorite concerning the astronomical possibilities of that guiding star of long ago.

Sugar plums and elves, toy shops and candy canes are only a small sampling of what's in store for children of all ages who visit magical "Fantasyland," Dec. 1-24, Kennedy Memorial Center, Lincoln Park. More enchanting prevails Dec. 9-21, at the Christmas Carnival, Cobo Hall, Detroit. A giant 6-foot Santa in a wooden airplane surrounded by parachuting elves will be the featured attraction at this year's Carnival along with perennial favorites such as the giant snowball throw and Santa's castle.

larceny under \$100. Fines and costs, \$50. He was placed on probation for three months.

Thomas D. Robinson pled guilty to possession of open beer. Fines and costs, \$50.

Christopher Velkoff pled guilty to careless driving. Fines and costs, \$50.

Kenneth Arney pled guilty to speeding. Fines and costs, \$25.

Timothy Raymor pled guilty to reckless driving. Fines and costs, \$50.

Betty Ann Peck was found guilty of disregarding a stop sign. Fines and costs, \$25.

Douglas C. Bate pled guilty to shining light on deer. Fines and costs, \$150. He was ordered to pay a \$3 conservation fee and will be unable to obtain a hunting license until 1981.

Carl R. Donner pled guilty to shining light on deer. Fines and costs, \$150. He was ordered to pay a \$3 conservation fee. He will not be able to obtain a hunting license until 1981.

Glen A. Rooke pled guilty to

Center Dec. 1-3, with the 1979 edition of "Holiday on Ice."

That Christmas feeling is evident in a variety of other events and activities scheduled for Dec. To mention just a few: The Grand Ledge, Holiday Home Tour, Dec. 2; Old-Fashioned Christmas Parade, Rochester, Dec. 3; Christmas Flower Show, Belle Isle, Detroit, Dec. 11; and Noel Night at the Cultural Center, Detroit, Dec. 13.

Snow oriented activities include: Sled Dog Races, Atlantic Mine, Dec. 30-31; Wendell Treep Memorial Ski Races, Pine Mountain, Dec. 16-17; 150 Snowmobile Race, Gladwin, Dec. 29-31; and the Mardi Gras Winter Festival, Harrison, Dec. 28-31.

For a complete list of December's happy holidays in Michigan, write for a free copy of the Michigan Calendar of Travel Events, Travel Bureau, Michigan Department of Commerce, Box 30223, Lansing 48909.

The President's anti-inflation program allows increases above the pay standard which reflect changes in work rules and practices that show demonstrable productivity improvements.

The Bible-The Light from Heaven

The Bible God's light from heaven points out the different designations of the New Testament church. The church is called: the church which is his body (Eph. 1:22, 23; 4:4); the church of the first-born (Heb. 12:23); The church of the Lord (Acts 20:28); the body of Christ (I Cor. 12:27); the house of God; which is the church of the living God. (I Tim. 3:15); the church of Christ because there were churches of Christ (Rom. 16:16). The congregations were called churches (I Cor. 16:1); churches of God (I Thess. 2:14); churches of Christ (Rom. 16:16); all the different congregations of Galatia were spoken of as churches. These different designations describe the New Testament church.

CHELSEA CHURCH OF CHRIST

13661 Old US-12

Chelsea, Michigan

The Chelsea Standard, Thursday, December 14, 1978

PAT'S ATTIC NOW OPEN

ANTIQUES and GIFTS

101 S. Main - Upstairs

Monday through Saturday, 1 to 5 p.m.

FEED

FOR PROFIT

Feed Formulas Tested, Proved To Get Results

Extra proteins, vitamins and minerals in proper balance, scientifically blended, make our feeds real profit producers for you.

Farmers' Supply Co.

Phone GR 5-5511

Standard Want Ads Will Sell Your Unwanted Items

CHRISTMAS GIFT IDEAS

Special Prices
On Many Items

- * Amana Radarange . . \$197
- * Microwave Cooking Accessories (Popcorn Poppers!)
- * Hoover Upright Vacuum . . . \$54.88
- * Stereo Carts, Cabinets, Stands
- * TV Stands
- * Speakers and Tape Decks by Fisher
- * Craig Car Stereo 8 Track with Speakers. Save \$25.00 . . . Now \$59.95
- * All Craig Car Stereos at Close-Out Prices.
- * Record and Tape Carrying Cases . . . as low as \$3.99
- * Magnavox Electronic Digital Clock Radios . . . \$34.95
- * GE Heated Shave Dispenser . . . only \$5.00
- * Records & Tapes, including Christmas selections
- * Blank Cassette and 8-tracks Buy 3, get one free; buy 2, one at 1/2 price

HEYDLAUFF'S
113 N. Main St., Chelsea Ph. 475-1221

What is your biggest family liability?

For families buying their homes, it is probably their mortgage. Have you thought about mortgage insurance? Mortgage insurance makes sense. It is the best way to protect your family against their largest liability -- and it costs no more than the outstanding balance of your mortgage justifies. Ask us about mortgage insurance.

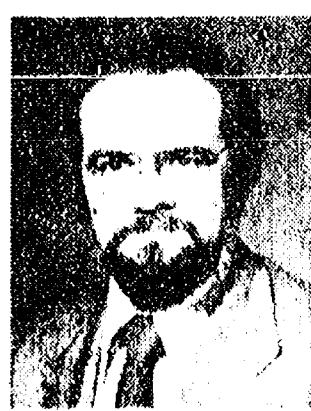

Dave Rowe

We're right in Chelsea at 107 1/2 South Main Street. Phone 475-9184.

FARM BUREAU INSURANCE GROUP

Farm Bureau Mutual • Farm Bureau Life • Community Service Insurance

LLOYD BRIDGES CHEVROLET Stock Reduction Sale

75 UNITS MUST BE SOLD BEFORE JAN. 1, 1979

- 1979 CAMAROS from \$4664⁰⁰
- 1979 CAPRICES from \$5825⁰⁰
- 1979 NOVAS from \$3944⁰⁰
- 1979 CHEVETTES from \$3669⁰⁰
- 1979 MALIBUS from \$4388⁰⁰
- 1979 IMPALAS from \$5485⁰⁰
- 1978 LUV PICK-UPS . . from \$4055⁰⁰

Prices do not include tax, license or prep.

12 1978 NEW CARS TO BE SOLD AT INVOICE

EXAMPLE:

NOVA 4-DR. SEDAN

Tinted glass, 6-cylinder, automatic, power steering, radial tires. Stock No. 3782.

SALE PRICE **\$4480⁰⁰**

6 TRANS VANS ALL AT HUGE SAVINGS

EXAMPLE:

17-FT. DODGE AIR CRUISE

V-8, automatic, AM-FM radio, spoiler, mag wheels, roof rack, 2 sleeper.

SALE PRICE **\$4970⁰⁰**

It's not what you spend . . . it's where you spend it. A car from Lloyd Bridges Chevrolet assures you of fair pricing and continuing after-the-sale service. Come out and see for yourself!

OPEN MON.-THURS., 8:00-8:30; FRI., 8:00-6:00; SAT., 8:00-5:00

LLOYD BRIDGES CHEVROLET

FOR QUALITY, SERVICE & PRICE, Travel With Lloyd

CHELSEA

475-1373

+ Services in Our Churches +

FIRST UNITED METHODIST CHURCH
The Rev. Marvin H. McCallum, Pastor
Thursday, Dec. 14—
12:00 noon to 1:30 p.m.—Advent-Christmas discussion group in the large instruction room in the education building. Bring a brown-bag lunch.
Sunday, Dec. 17—
8:00 a.m.—Methodist Men's group in the education building.
10:00 a.m.—Worship service.
Crib nursery for infants up to the age of 2 and church school for children ages 2 through 5.
10:20 a.m.—Church school for children from kindergarten through 4th grade.
11:00 a.m.—Coffee and punch hour.
11:10 a.m.—Adult discussion group in the social center.
11:10 a.m.—Junior and senior high church school.
3:00 p.m.—Church school children Christmas activity at the Methodist Retirement Home.
6:00 p.m.—Confirmation class caroling.
Tuesday, Dec. 19—
7:30 p.m.—Youth Bell Choir.
7:30 p.m.—Wesleyan Circle in the home of Mrs. Barbara Clark.
Wednesday, Dec. 20—
1:00 p.m.—Ruth Circle in the Crippen building. Guests welcome.
Thursday, Dec. 21—
9:00 a.m.—Elizabeth Circle in the home of Mrs. Gloria Greenleaf.
12:00 p.m.—Advent-Christmas discussion group in the education building. Bring a brown-bag lunch.
8:00 p.m.—Party for high school seniors and recent graduates in the home of Mr. and Mrs. Roy Greenleaf. Hostess is Beth Collins.
CONGREGATIONAL CHURCH
(United Church of Christ)
The Rev. Carl Schwarm, Pastor
Every Sunday—
10:30 a.m.—Worship service and Sunday school. Nursery provided for children, infants through 5 years.

ST. PAUL UNITED CHURCH OF CHRIST
The Rev. R. J. Ratzlaff, Pastor
Thursday, Dec. 14—
6:30 p.m.—XYZ's pot-luck.
7:30 p.m.—Spiritual life.
Saturday, Dec. 16—
9:00 a.m.—Confirmation classes.
Sunday, Dec. 17—
9:00 and 10:30 a.m.—Church school.
10:30 a.m.—Worship service.
6:30 p.m.—Church school Christmas program.
Courier articles due.
Tuesday, Dec. 19—
3:30 p.m.—Joyful Noise.
7:30 p.m.—Council meeting.
Wednesday, Dec. 20—
3:30 p.m.—Junior Choir.
8:00 p.m.—Chancel Choir.
Courier mailing.
ST. MARY CATHOLIC CHURCH
The Rev. Fr. David Philip Dupuis, Mass Schedule:
Every Saturday—
4:00-5:00 p.m. Confession.
7:00 p.m.—Mass.
Immediately after 7 p.m. Mass, Confession.
Every Sunday—
7:00 a.m., 9:00 a.m., 11:00 a.m.—Mass.
WATERLOO VILLAGE UNITED METHODIST CHURCH
8118 Washington St.
The Rev. Larry Nichols and The Rev. David Goldsmith, Pastors
Saturday, Dec. 16—
7:30 p.m.—Christmas community cantata.
Every Sunday—
10:00 a.m.—Sunday school.
11:15 a.m.—Worship service.
CHELSEA BAPTIST CHURCH
337 Wilkinson St.
The Rev. Theodore B. Thodeson, Pastor
Every Sunday—
9:45 a.m.—Sunday school for the whole family.
11:00 a.m.—Morning worship.
6:00 p.m.—Evening fellowship.
Every Wednesday—
7:00 p.m.—Mid-week prayer and share.

FAITH EVANGELICAL LUTHERAN CHURCH
9575 North Territorial Rd., Dexter
The Rev. Mark Porinsky, Pastor
Thursday, Dec. 14—
8:00 p.m.—Choir.
Friday, Dec. 15—
7:00 p.m.—PTO Christmas caroling.
Sunday, Dec. 17—
9:00 a.m.—Sunday school, adult class.
10:00 a.m.—Worship with communion.
1:30 p.m.—Christmas rehearsal.
3:00 p.m.—Youth group tree decoration.
Tuesday, Dec. 19—
6:00 p.m.—Beginner's confirmation.
7:45 p.m.—Inquirers.
Wednesday, Dec. 20—
9:45 a.m.—BB at Decker's.
4:30 p.m.—Advanced confirmation.
8:00 p.m.—Advent III worship.
Coffee AAL.
Thursday, Dec. 21—
8:00 p.m.—Choir.
ZION LUTHERAN CHURCH
Corner of Fletcher and Waters Rds
The Rev. John R. Morris, Pastor
Thursday, Dec. 14—
8:00 p.m.—Senior Choir.
Saturday, Dec. 16—
9:00 and 10:30 a.m.—Youth instruction.
Sunday, Dec. 17—
9:00 a.m.—Sunday school.
10:15 a.m.—Worship service.
Election meeting and vote to follow.
Reception of new members.
Tuesday, Dec. 19—
4:00 p.m.—Joy Makers caroling party.
Thursday, Dec. 21—
8:00 p.m.—Senior Choir. Caroling to be announced.
ST. BARNABAS EPISCOPAL CHURCH
20500 Old US-12
The Rev. Fr. Jervold F. Beaumont, B.S.P.
10:00 a.m.—Holy Communion, first, third, and fifth Sundays, and 7:30 p.m. every Wednesday.
10:00 a.m.—Morning prayer, second and fourth Sundays. Church school and nursery every Sunday.
Every Wednesday—
8:15 p.m.—Bible study and discussion groups.
First Wednesday of every month—Bishop's Committee.
Third Thursday of every month—Episcopal church women.
ST. JOHN'S EVANGELICAL AND REFORMED CHURCH
(United Church of Christ)
Francisco
The Rev. Virgil King, Pastor
The Rev. Ben Mahrie, Assistant Pastor.
Sunday, Dec. 17—
9:30 a.m.—Sunday school.
10:30 a.m.—Church services.
7:30 p.m.—Sunday school program.
METHODIST HOME CHAPEL
Chaplain Ira Wood, Pastor
Every Sunday—
8:45 a.m.—Worship service.
FIRST UNITED METHODIST
Parks and Territorial Rds.
The Rev. Larry Nicols and the Rev. David Goldsmith, Pastors
Every Sunday—
9:15 a.m.—Morning worship.
10:00 a.m.—Sunday school.
BETHEL EVANGELICAL AND REFORMED CHURCH
(United Church of Christ)
Freedom Township
The Rev. Roman A. Reineck, Pastor
Every Sunday—
10:00 a.m.—Worship service.
CHURCH OF CHRIST
13861 Old US-12, East
Evangelist John M. Hamilton
Every Sunday—
10:00 a.m.—Church school.
11:00 a.m.—Worship service.
Nursery will be available.
6:00 p.m.—Worship service.
7:30 p.m.—Bible study.
FIRST CHURCH OF CHRIST SCIENTIST
1883 Washtenaw Ave., Ann Arbor
Every Sunday—
10:30 a.m.—Sunday school, morning service.

FIRST ASSEMBLY OF GOD
The Rev. Richard Coury, Pastor
Every Sunday—
9:45 a.m.—Sunday school.
11:00 a.m.—Worship service.
6:00 p.m.—Evening worship.
Every Wednesday—
7:00 p.m.—Christ's Ambassadors. Missionettes. Bible meditation and prayer.
NORTH SHARON BIBLE CHURCH
Sylvan and Washburne Rds.
The Rev. Ronald C. Purkey, Pastor
Every Sunday—
10:00 a.m.—Sunday school. (Nursery available.) Junior church classes.
11:00 a.m.—Worship service.
6:00 p.m.—Senior High Youth meeting. Youth Choir.
7:00 p.m.—Evening worship services. (Nursery available.) All services interpreted for the deaf.
Every Wednesday—
7:00 p.m.—Bible study and prayer meeting. (Nursery available.) Bus transportation available; 428-7222.
FIRST UNITED PRESBYTERIAN CHURCH
Unadilla
The Rev. T. H. Liang, Pastor
Every Sunday—
9:45 a.m.—Sunday school.
11:00 a.m.—Worship service.
CHURCH OF JESUS CHRIST OF LATTER-DAY SAINTS
Meetings at Church of Jesus Christ of Latter-Day Saints
2141 Brockman, Ann Arbor
9:30 a.m.—Sunday school.
GREGORY BAPTIST CHURCH
The Rev. David Brinkman, Pastor
Every Sunday—
9:45 a.m.—Sunday school.
11:00 a.m.—Morning worship.
6:00 p.m.—Young people.
7:00 p.m.—Evening worship.
SALEM GROVE UNITED METHODIST CHURCH
3320 Notten Rd.
The Rev. Ferris Woodruff, Pastor
Every Sunday—
9:30 a.m.—Sunday school.
10:30 a.m.—Worship service.
OUR SAVIOR LUTHERAN CHURCH
1515 S. Main, Chelsea
The Rev. Paul T. Heinicke, Interim Pastor
Every Sunday—
9:00 a.m.—Sunday school.
10:30 a.m.—Worship service.

NORTH LAKE UNITED METHODIST CHURCH
The Rev. John Elliott, Pastor
Every Sunday—
10:00 a.m.—Church school.
10:00 a.m.—Worship service.
ST. THOMAS EVANGELICAL LUTHERAN
Ellsworth and Haab Rds.
The Rev. Jerome Dykstra, Pastor
Every Sunday—
10:00 a.m.—Worship service.
IMMANUEL BIBLE CHURCH
145 E. Summit St.
The Rev. Ron Little, Pastor
Every Sunday—
9:45 a.m.—Sunday school, nursery provided.
11:00 a.m.—Morning worship, nursery provided.
6:00 p.m.—Evening worship.
Every Wednesday—
7:00 p.m.—Family hour, prayer meeting and Bible study.
ST. JOHN'S UNITED CHURCH OF CHRIST
Rogers Corners
Every Sunday—
10:30 a.m.—Worship service.

ST. JACOB EVANGELICAL LUTHERAN CHURCH
The Rev. Andrew Bloom, Pastor
12501 Richmill Rd., Grass Lake
Every Sunday—
9:00 a.m.—Worship service.
10:15 a.m.—Divine services.
CHELSEA FREE METHODIST FELLOWSHIP
Meetings at St. Barnabas Episcopal Church
20500 Old US-12
The Rev. Mearl L. Bradley, Pastor
Call 475-9868 for information
Parsonage, 208 E. Middle St.
Every Sunday—
3:45 p.m.—Sunday school classes for all ages, nursery through adult.
6:00 p.m.—Worship service.
Nursery provided.
Every Thursday—
7:30 p.m.—Family happening.
Mid-week service for the entire family. Third Thursdays meeting held in homes. Call 475-9868 for location. Second and fourth Sunday.
6:00 p.m.—Youth meeting.
Presidential certificates honoring some 3.1 million deceased armed forces veterans have been issued to the next of kin since the program began in 1962. The certificates bear the President's signature and a message commemorating the veteran's military service.

THANK YOU

To the Contributors, Supporters, and Voters:
For your help in electing me Probate Judge.
To my campaign opponent, Maxine Virtue:
For a vigorous and dignified campaign worthy of the office.

P.S. Because of the confusing reports in The Ann Arbor News on the Probate Judge election results, I thought my supporters should know that the final certified count by the Board of Canvassers showed we won by a margin of 1,014 votes:

Loren W. Campbell 30,832
Maxine Virtue 29,818

LOREN W. CAMPBELL
Probate Judge-Elect

Reserve your skill training for the future.

With the Army's Delayed Entry Program, you can come down now and pick the training you want. And if you qualify, we'll hold it for you—for up to 365 days, depending on the skill you choose.

Then you can relax and enjoy yourself without worrying about what you'll be doing next year.

When you do come in the Army, you'll also have starting pay of \$419.40 a month before deductions waiting for you. Plus meals, housing, health care and 30 days paid vacation. And if you'd like to start a college program on your own time, we'll pay up to 75% of your tuition for approved courses.

Call Army
668-2085

200 E. Liberty, Federal Bldg., Ann Arbor
Join the people who've joined the Army.

CHRISTMAS SPECIAL For the Birds

50 lbs. Sunflower Seeds
25 lbs. Cracked Corn
25 lbs. Grain Sorghum
20 lb. Millet

\$17 Value - Only \$15
(Offer good thru Dec. 23, 1978 only)

WM. STOFFER & SON
901 N. Steinbach Rd. Ph. 426-8404

KITCHEN REMODELING
★ We at Dutch Country are kitchen remodeling specialists.
★ Expert installation available.
★ Free design layout service.
★ Featuring: HAND CRAFTED AMISH CABINETS.
★ Distinctive "GOLDEN OAK CABINETS" By Continental.
★ Jenn-Air Appliances ★ Delta Faucets ★ Elkay & Kohler Sinks.
VISIT OUR SHOWROOM
DUTCH COUNTRY KITCHENS
146 E. Main 428-7292 Manchester

Having A Party
For the Holiday Season?
BOYER & FITZSIMMONS
MAGICIANS
Magic Shows for any occasion. (313) 475-8266

The Timberline Fireplace INSERT
HEATS UP TO 1500 SQ. FT.
USES UP TO A 20" LOG
This fireplace inserts directly into your existing fireplace and utilizes the existing chimney without any complicated installation. So easily installed you can take it with you when you move!
Your fireplace and chimney provide the safe installation required.
24" 14" 10"
IT'S ONLY 28 1/2" WIDE
The Timberline FIREPLACE INSERT prevents the loss of warm air up your chimney and eliminates cold drafts. For the first time, you can convert your expensive, fuel-wasting fireplace into an efficient wood-burning heater... and still, whenever you like, enjoy the warmth and romance of an open fire.
We also carry Monarch, Johnson, Buffalo, Ridge
ASCCO
ALL SEASON COMFORT CO.
HEATING, AIR CONDITIONING & CUSTOM SHEET METAL WORK
115 W. MIDDLE ST.
CHELSEA, MICH. 48118 (313) 475-7617

ST. JOHN'S EVANGELICAL AND REFORMED CHURCH
(United Church of Christ)
Francisco
The Rev. Virgil King, Pastor
The Rev. Ben Mahrie, Assistant Pastor.
Sunday, Dec. 17—
9:30 a.m.—Sunday school.
10:30 a.m.—Church services.
7:30 p.m.—Sunday school program.
METHODIST HOME CHAPEL
Chaplain Ira Wood, Pastor
Every Sunday—
8:45 a.m.—Worship service.
FIRST UNITED METHODIST
Parks and Territorial Rds.
The Rev. Larry Nicols and the Rev. David Goldsmith, Pastors
Every Sunday—
9:15 a.m.—Morning worship.
10:00 a.m.—Sunday school.
BETHEL EVANGELICAL AND REFORMED CHURCH
(United Church of Christ)
Freedom Township
The Rev. Roman A. Reineck, Pastor
Every Sunday—
10:00 a.m.—Worship service.
CHURCH OF CHRIST
13861 Old US-12, East
Evangelist John M. Hamilton
Every Sunday—
10:00 a.m.—Church school.
11:00 a.m.—Worship service.
Nursery will be available.
6:00 p.m.—Worship service.
7:30 p.m.—Bible study.
FIRST CHURCH OF CHRIST SCIENTIST
1883 Washtenaw Ave., Ann Arbor
Every Sunday—
10:30 a.m.—Sunday school, morning service.

GOODYEAR'S GIFT TO YOU
We'll custom gift wrap your items free of charge and have them delivered locally for your convenience. Just dial 663-4171 and tell our Personal Shopper your gift-giving needs. She'll have them wrapped and sent to Chelsea and you will be able to pick them up at:
DAYSpring GIFT SHOP
300 S. Main, Chelsea, Mi.
Delivery: EVERY THURS.
Goodyear's
ANN ARBOR'S OLDEST DEPARTMENT STORE



HOW FAR IS TOO FAR?

You've gone too far by far when you drive all the way into Detroit looking for a new car bargain. Too far is taking all day for service when a few hours is all it should take. Too far is having to stop to eat lunch when you're shopping for a used car. Too far is driving to Detroit when you could go to Rampy Chevrolet in Ann Arbor.

Somehow a lot of people have gotten the idea that just because they make cars in Detroit, it's the best place to buy one. Not so.

Rampy has always been competitive in pricing both his new and used cars. That's how he got to be the biggest dealership in Washtenaw County. And at Rampy, the sale is only the beginning of a mutually satisfactory relationship. Service is a big part of his business. At Rampy, service is second to none. Rampy has hired top professionals and given them the best possible equipment to both diagnose and fix your car's problems expertly and efficiently.

How far is too far? The distance it takes to go anywhere but Rampy Chevrolet.

Rampy doesn't just sell cars, he sells service.

Rampy
CHEVROLET
CORNER JACKSON & WAGNER RDS., ANN ARBOR, PHONE 663-3321

Keep that great GM feeling with genuine GM parts.

Rampy Sponsors the
Huron Valley Corvette Club.
For information,
call 482-3303

BOWLING

Junior House

Standings as of Dec. 7

	W	L
Broderik Shell	35	3
Mark IV Lounge	32	6
3-D Sales & Service	31	7
Ypsi Asphalt	28	10
Chelsea Lanes	26	12
Smith's Service	24	14
Washenaw Eng.	23	15
Rockwell International	21	17
F. J. Siller & Co.	20	18
Associated Drywall	19	19
D. D. DeBurring	18	20
Mich. Livestock Exch.	17	21
Matco Tools	16	22
Jiffy Mix	15	23
Tom Milligan Co.	14	24
Roberts Paint & Body	13	25
Micro Data Devices	12	26
Hanco Sports	11	27
600 series: R. Zatorski, 635; R. Ringe, 608.		

Split Weekenders

Standings as of Dec. 10

	W	L
Team No. 5	11	1
Team No. 6	10	2
Team No. 7	9	3
Team No. 8	8	4
Team No. 9	7	5
Team No. 10	6	6
Team No. 11	5	7
Team No. 12	4	8
Team No. 13	3	9
Team No. 14	2	10
Team No. 15	1	11
Men, games over 175: W. Brown, 175; J. Beeman, 176; D. Outwater, 183; T. Nye, 186; L. Marshall, 191, 202; E. Vasas, 184.		
Men, series over 500: W. Brown, 513; L. Marshall, 503; T. Nye, 500.		
Women, games over 150: P. Beeman, 163; L. Hultz, 189; S. Brown, 190; S. Achtenberg, 158; 179; M. Vasas, 150, 167.		
Women, series over 400: P. Beeman, 428; L. Hultz, 443; S. Brown, 451; S. Achtenberg, 477; M. Vasas, 468.		

Chelsea Suburban

Standings as of Dec. 6

	W	L
Log Cabin Restaurant	45 1/2	14 1/2
Chelsea Pharmacy	40 1/2	19 1/2
Dancer's	37	23
Dairy Queen	36	24
Dana Dee-Lites	35 1/2	24 1/2
Chelsea Assoc. Builders	29	30 1/2
Ricardo's	24 1/2	35 1/2
Frisinger Realty	24	36
State Farm	24	36
Awards & Specialties	24	36
Mark IV Lounge	23 1/2	36 1/2
Chelsea State Bank	22	38
150 games and over: A. Hocking, 211, 163; N. Collins, 200, 173, 181; N. Packard, 188, 173, 178; P. Harok, 189, 172, 168; B. Beeman, 174, 173, 152; S. Bowen, 177, 185; D. McAllister, 161, 162, 154; E. Miller, 205; V. Weber, 166, 173; M. DeLaTorre, 161, 166; T. Monroe, 153, 187; J. Buku, 158, 160, 150; E. Harmon, 167, 158; C. Stoffer, 172; J. Burnett, 188; F. Cole, 154, 164; M. Vasas, 180; J. Schulze, 162; S. Hafner, 167; B. Robeson, 165; G. Baczynski, 171, 150; A. Foytik, 159; A. Bucholz, 155; D. Orlovski, 158; D. Hawley, 159.		
425 series and over: N. Collins, 560; P. Harok, 529; N. Packard, 517; B. Beeman, 505; A. Hocking, 497; S. Bowen, 483; D. McAllister, 477; E. Miller, 476; V. Weber, 475; M. DeLaTorre, 475; T. Monroe, 473; E. Harmon, 470; J. Buku, 468; C. Stoffer, 459; D. Keezer, 435; A. Bucholz, 431; J. Burnett, 440; F. Cole, 434; M. Vasas, 432; J. Schulze, 421; B. Murphy, 447; J. McGowan, 425; G. Baczynski, 453; A. Foytik, 438.		

Snoopy Peanut League

Standings as of Dec. 9

	W	L
Red Barons	24	9 1/2
New Ones	23 1/2	9 1/2
Kool Kids	22	11
Bad News Bowlers	18	15
Shooting Stars	8 1/2	24 1/2
Eddie and the Kids	4	29
70 games and over: P. Bodnar, 79; S. Adkins, 92, 84; L. Hafner, 92; S. Wolak, 92, 78; D. Buku, 123, 121; J. Waldyke, 111, 89; J. Boyer, 71, 83; Ricky Finch, 85; T. Rowe, 81, 96; K. Roberts, 70, 75; C. Alexander, 96, 104; T. Harok, 147, 135; L. Walton, 81; M. Ryan, 99, 87; J. Fletcher, 74.		
125 series and over: C. Alexander, 200; T. Harok, 282; M. Ryan, 186; J. Fletcher, 133; D. Buku, 244; J. Waldyke, 200; J. Boyer, 153; T. Rowe, 177; K. Roberts, 145; J. Boyer, 137; P. Bodnar, 144; S. Adkins, 176; L. Hafner, 151; S. Wolak, 170.		

Chelsea Lanes Mixed

Standings as of Dec. 8

	W	L
VFW	35	3
Hawley Truck Repair	31	7
Federal Sew Repair	28	10
Ken's Glass	27	11
Hay-A-Electric	24	14
Fireballs	23	15
Ann Arbor Centerless	22	16
Accra Gauge	21	17
White Lightning	20	18
North Lake Dunlopers	19	19
Fox Point Flashes	18	20
King Plus	17	21
Michigan Mutual	16	22
Wire & Fire	15	23
Women, 425 series and over: J. Norris, 447; B. Torrice, 436; D. Oesterle, 450; L. Behnke, 444; S. Clark, 440; S. Weston, 478; E. Lee, 439.		
Men, 475 series and over: R. Zatorski, 560; W. Kulankamp, 508; N. Lee, 498; K. Finrock, 500; R. Clark, 513; A. Sannes, 515.		
Women, 150 games and over: B. Houle, 154; H. Fox, 151; R. Prasnell, 180; D. Keezer, 162; J. Norris, 171; B. Torrice, 155; E. Lee, 157, 160; D. Oesterle, 176; L. Behnke, 163; E. Finrock, 157; S. Clark, 153, 165; D. Sannes, 150; S. Weston, 161, 177, 151; C. Hepburn, 153, 155.		
Men, 175 games and over: R. Zatorski, 190, 180, 190; W. Kulankamp, 170, N. Lee, 185; K. Finrock, 185; R. Clark, 180, 210; M. Hendricks, 179; A. Sannes, 190, 178.		

Senior House League

Standings as of Dec. 11

	W	L
Schneider's Grocery	38	24
Captains Table	37	25
McCallas Feeds	37	25
S. J. Custom	37	25
Kilbreath's	37	25
Frank Groh's Chev.	37	25
Washtenaw Eng.	37	25
Bauer's	37	25
K. of C.	37	25
VFW	37	25
Steele's	37	25
Freeman Machine	37	25
Walt's Barber Shop	37	25
Village Motor Sales	37	25
C & J	37	25
Central Fibre	37	25
Chelsea Lumber	37	25
Deansburro	37	25
600 series: J. Harok, 632.		
525 and over series: C. Fore, 589; G. Packard, 539; D. Hafley, 529; D. Bauer, 573; A. M. Sweet, 532; J. Ladley, 527; A. M. Sannes, 547; P. Kelly, 541; W. Beeman, 537; G. Biggs, 528; B. Ervin, 535.		
210 and over games: J. Harok, 246; M. Sweet, 223; A. Sannes, 216; W. Beeman, 212.		

Nite Owl League

Standings as of Dec. 11

	W	L
Hano Sports Center	31	31
Thompson's Pizza	27	37
H & R Farms	23	41
Parts Peddler	23	41
Nu Yu Boutique	23	41
Fitzsimmons	23	41
A. D. Mayer	23	41
K. of C.	23	41
HRWS Farms Club	23	41
Chelsea Lions Club	23	41
Norm's Bdy Shop	23	41
Cavanaugh Lake Store	23	41
Chelsea Automotive	23	41
Team No. 14	23	41
500 series: P. Brown, 589; W. Brown, 502; M. Shanz, 531; O. Hansen, 504; D. Hansen, 534; J. Renz, 513; D. Huehl, 508.		
Over 200: P. Brown, 204, 211; J. Elliott, 201; M. Shanz, 203.		

Prep League

Standings as of Dec. 9

	W	L
The Pros	29	4
Thompson Strikers	23	10
Dana Chargers	21	12
Jacquards	20	13
Chelsea Bowlers	19	14
Bad News Bears	18 1/2	14 1/2
Pin Smashers	17	16
Screaming Deamings	15 1/2	17 1/2
The Streamers	10	23
Blue Jean Bowlers	10	25
Alley Angels	8	25
Rolling Rockets	7	26
Games 100 and over: K. Thayer, 137, 149; C. Hegadorn, 163; M. Boote, 106; S. Krot, 104; J. O. Bryan, 123; J. Morgan, 135, 144; J. Schaefer, 121, 110; D. Hodgins, 100, 113; D. Thompson, 123, 150; G. Boyer, 133; P. Shures, 106, 128; D. Collins, 137, 123; G. Anderson, 127, 112; P. Fletcher, 121, 129.		

	W	L
C. Schulze, 111, 108; J. Tobin, 100; J. Koch, 112; K. Nadeau, 124, 127; D. Waldyke, 120; S. Hunn, 101, 112; K. Roberts, 113; M. Ryan, 109; J. Samek, 101; David Boote, 113, E. Zink, 113, 113; J. Bodnar, 100, 102; J. Salyer, 105; D. Dettling, 152, 112; M. White, 124, 121; T. Loucks, 111; G. Greenleaf, 153, 175.		
Series 150 and over: C. Hegadorn, 259; M. Anderson, 159; K. Thayer, 238; S. Rowe, 152; J. O. Bryan, 215; S. Krot, 188; M. Boote, 175; S. Cheever, 169; D. Hodgins, 213; J. Schaefer, 231; J. Morgan, 278; P. Shures, 234; R. Loucks, 184; G. Boyer, 194; D. Thompson, 273; P. Fletcher, 256; J. Collins, 176; G. Anderson, 239; J. Tobin, 260; J. Koch, 179; S. Roberts, 192; C. Schulze, 218; K. Roberts, 196; S. Hunn, 213; D. Waldyke, 214; K. Nadeau, 251; E. Zink, 231; D. Boote, 178; Dean Boote, 187; J. Samek, 176; M. Ryan, 179; J. Lorenzen, 163; J. Bodnar, 202; J. Salyer, 196; S. Poquette, 160; D. Dettling, 264; M. White, 245; T. Loucks, 210; G. Greenleaf, 330.		

Junior House Girls

Standings as of Dec. 7

	W	L
Cliff's Ace Hardware	36	20
Backdoor Party Store	33	23
Manchester Car Wash	31 1/2	24 1/2
Kozy Kitchen	31	25
Wolverine Lounge	30 1/2	25 1/2
Coolman Parking	29 1/2	26 1/2
Chelsea Lanes	28	30
W. C. Klep	27	29
Drake's	19	37
K & W Equipment	17 1/2	38 1/2
140 games and over: P. Elliott, 156, 159, 174; P. Devulder, 152; M. L. Wollpert, 140; S. Ratzlaff, 152, 172; J. Smith, 146; T. Sander, 149; T. Hatch, 165, 154; M. A. Mulcaire, 157; B. Van Deven, 146; J. Duvall, 169, 165; R. McEwan, 155; D. Gots, 147, 143; V. Wurster, 164.		
425 series and over: T. Hatch, 430; J. Duvall, 441; P. Elliott, 489; S. Ratzlaff, 445.		

Sunday Night Leftovers

Standings as of Dec. 10

	W	L
Clean Sweeps	37	12
Jim Rudnicki	35	14
Hal Loser	29	20
Pin Seekers	28	20
Twins	27	22
Blue Bloods	27	22
Low Rollers	26	23
All in the Family	25	24
Four K's	24	25
Unpredictables	24	25
Boyce Herter	24	25
John Beeman	23	26
C and M	23	26
Bill Katon	19	30
Kissin Cousins	18	31
Serendipity	18	31
Tom Dittmar	15	34
Men, high series: L. Herter, 679.		
Men, high game: O. Jedele, 267.		
Women, high series: C. Frey, 671.		
Women, high game: C. Frey, 242.		
Women, over 150: B. Herter, 180; N. Jedele, 155; C. Gyde, 179; A. Fick, 162; C. Frey, 190.		
Men, over 175: O. Jedele, 211; S. Ennis, 212; T. Dittmar, 205; L. Herter, 192; L. Herter, 191; P. Gonyon, 181; R. Kruger, 195; J. Kruger, 184; R. Fick, 201.		

Leisure Time

Standings as of Dec. 7

	W	L
Misfits	42	10
Afternoon Delights	33 1/2	18 1/2
Holy Rollers	30	22
Sugar Loafers	29 1/2	22 1/2
Rug Rats	28	22
Lady Bugs	25 1/2	26 1/2
Shud O'Bens	23	25
Four Stoges	23	29
Gutter Strutters	20 1/2	31 1/2
Crackpots	20	32
Mamas & Grandmas	18	34
Slowpokes	17	35
400 series: D. Thompson, 473; V. Wheaton, 401; M. Herrin, 412; C. Hoffman, 449; B. Tison, 442; A. Grau, 418; S. Bowen, 444; P. Whitesall, 440; J. Salyer, 440; R. Forner, 406; E. Heller, 422; C. Rpot, 411; T. Reilly, 414; B. Check, 449; E. Goss, 435; J. Cronkhite, 418; L. Longe, 431; R. Dils, 406; J. Westphal, 411.		
140 games: D. Thompson, 178, 154, 141; K. Haywood, 141; V. Wheaton, 144; M. Herrin, 159; P. Weigang, 147; C. Hoffman, 166, 147; B. Tison, 163, 154; A. Grau, 141, 141; S. Roehm, 140; R. Musbach, 157; S. Bowen, 160, 159; P. Whitesall, 163, 148; J. Salyer, 152, 153; R. Forner, 160; E. Heller, 146, 144; C. Rott, 163; T. Reilly, 150; B. Check, 158, 145, 146; E. Williams, 171; E. Goss, 145, 156; J. Cronkhite, 150; L. Longe, 147, 153; S. Williams, 158; J. Westphal, 143, 148; R. Dils, 160.		

Unknowns League

Standings as of Dec. 6

	W	L
Jynx	59 1/2	45 1/2
Miller High-Life	57	48
K & Four C's	54	51
C & L's	50	49
Streakers	46	54
Lucky Strikes	43 1/2	61 1/2
425 and over series: J. Sweet, 429; Jean Sweet, 433; S. Steele, 432.		
140 and over games: L. Lukas, 141, 181; K. Buss, 142, 171; D. Lantis, 141; J. Sweet, 183; J. Sweet, 168, 145; C. Sande, 140; L. White, 148; S. Steele, 175; K. Greenleaf, 150; P. Clark, 164; L. Clark, 143; C. Colvin, 149; C. Collins, 144; J. Gould, 145; J. Tuttle, 162; S. Rudd, 155.		

Junior House Girls

Standings as of Dec. 7

	W	L
Cliff's Ace Hardware	36	20
Backdoor Party Store	33	23
Manchester Car Wash	31 1/2	24 1/2
Kozy Kitchen	31	25
Wolverine Lounge	30 1/2	25 1/2
Coolman Parking	29 1/2	26 1/2
Chelsea Lanes	28	30
W. C. Klep	27	29
Drake's	19	37
K & W Equipment	17 1/2	38 1/2
140 games and over: P. Elliott, 156, 159, 174; P. Devulder, 152; M. L. Wollpert, 140; S. Ratzlaff, 152, 172; J. Smith, 146; T. Sander, 149; T. Hatch, 165, 154; M. A. Mulcaire, 157; B. Van Deven, 146; J. Duvall, 169, 165; R. McEwan, 155; D. Gots, 147, 143; V. Wurster, 164.		
425 series and over: T. Hatch, 430; J. Duvall, 441; P. Elliott, 489; S. Ratzlaff, 445.		

CHS 1978-79

Varsity Basketball

Schedule

	W	L
Dec. 15—Milan	T	
Jan. 5—Dexter	H	
Jan. 9—Jackson Northwest	T	
Jan. 12—Saline	T	
Jan. 16—Pinckney	T	
Jan. 19—Lincoln	T	
Jan. 26—Novi	H	
Jan. 27—Brighton	H	
Feb. 2—South Lyon	T	
Feb. 9—Milan	H	
Feb. 13—Carlton Airport	H	
Feb. 16—Dexter	T	
Feb. 23—Saline	T	
Feb. 27—Lumen Christi	T	
Mar. 2—Lincoln	T	

All games start at 8:30 p.m.

CHS Wrestling Schedule

Dec. 14—Brighton	H
Dec. 16—Chelsea Tournament	H
Dec. 19—Tecumseh	A
Jan. 4—Willow Run	A
Jan. 6—Western Tournament	A
Jan. 11—South Lyon	A
Jan. 13—Mason Tournament	A
Jan. 16—Lumen Christi	H
Jan. 18—Milan	H
20—Northwest (9th and 10th grade tournament)	A
Jan. 25—Dexter	A
Jan. 27—Milan JV Tournament	A
Jan. 30—Lincoln	A
Feb. 1—Saline	H
Feb. 8—Northwest	A
Feb. 10—League Meet at Lincoln	
Feb. 17—District Meet.	

Lima Township Board Proceedings

The regular meeting of the Lima Township Board was called to order on December 4, 1978 and was opened with the Pledge to the Flag by Supervisor Bauer.

Roll call was as follows: Supervisor Bauer, Treasurer Tilt, Clerk Bareis, Trustees Gross and Heller, all present.

Approved motion to accept minutes of the October 30 meeting. The treasurer's report was read and approved.

Approved motion that people interested in the Porter Cemetery form an association and report to the township board for consideration in the next budget.

Approved appointment of Harold Gross to SEMCOG as our delegate and Wallace Fuslier as our alternate.

Approved the motion that Leila Bauer be our delegate and Jean Tilt be our alternate to the Washtenaw County M.T.A.

Approved the motion that \$8,000 be forwarded to the Washtenaw County Road Commission for the Parker Road Project with the explanation that the balance will be paid upon completion of the project.

Approved purchase of 1977 supplements to the M.T.A. Zoning Handbook.

Approved the motion to authorize Attorney Flintoff to start circuit court proceedings against Edward Dangler of 10376 Jackson Road with regard to the junkyard on his property.

Approved the motion to limit the Constable duties to be inspector of the liquor establishment in our township, and if he is needed for additional duties to pay at an hourly rate.

Approved the motion that Dave Bacon should install a device on the oil tank to prevent theft.

Approved the motion to pay \$50.00 plus mileage for the Supervisor to attend the Supervisors Seminar at MSU on December 5 and 6.

Approved the appointment of Margaret Newsted as the new member of the Board of Review along with Harold Trinkle and Betty Messman as remaining members.

Approved the appointment of

Leila Bauer to the Planning Commission.

Approved the purchase of assessing tools for the Supervisor, such as a surveyor's wheel camera and the availability of a certified assessor and other supplies needed.

Approved motion to subscribe to the Michigan Assessors Association at a cost of \$15.00 per year.

Approved paying bills in the amount of \$8,063.89.

Approved the motion to adjourn at 10:45 p.m.

Respectfully submitted,
Arlene R. Bareis, Clerk.

The President's anti-inflation program limits first-year increases in multi-year collective bargaining agreements to 8 percent in wages and fringe benefits.

Donald H. Little Completes Course in Electronics Repair

An official at Lackland AFB, Tex., has announced the graduation of Airman Donald H. Little from the U.S. Air Force's electronic communications and cryptographic equipment systems repairman course conducted by the Air Training Command.

Airman Little, son of Mr. and Mrs. Donald H. Little of 9141 Posey Dr., Whitmore Lake, is now trained to operate and repair specialized communications equipment, and will serve at the Pentagon.

The airman is a 1975 graduate of Whitmore Lake High school.

ANN L. HINSDALE

Ann Hinsdale Elected Treasurer Of Home Ec Group

Ann L. Hinsdale, Extension home economist for the Michigan State University Co-operative Extension Service, is the new treasurer of the Michigan Association of Extension Home Economists.

Hinsdale, who serves Lenawee, Washtenaw and Monroe counties, was elected during the annual conference of the Co-operative Extension Service, held recently in The Kellogg Center for Continuing Education on the MSU campus.

She received both her bachelor's and master's degrees from Eastern Michigan University and assumed her current duties in 1976. Before that, she taught home economics in Dundee.

In addition to the MAEHE, she is a member of both the American and Michigan Home Economics Associations and the National and Michigan Education Associations.

Kiddies Christmas Party Slated at Legion Home

Members of Dexter American Legion Post 557 and their families will attend the post's Kiddies Christmas Party Sunday, Dec. 17 at 2 p.m. at the American Legion Home.

Chairman Connie Krull, Jack Ritchie and Jim Smith have lined up a magic show and will provide cookies and ice cream and that jolly old elf, St. Nick himself.

More veterans received medical care through VA last year than ever before. Some 181,000 veterans were under care each day—up 800 over the previous year.

TODAY'S INVESTOR

Q. According to a friend of mine, there are a group of stocks connected with the auto industry that are doing very well. He says they have been growing at a rate much faster than the auto industry, and that his shares have appreciated quite substantially. He says these are the companies that distribute automotive repair parts. Is he right and do you think this industry is a good one to invest in?

A. Your friend is right. There are a number of companies in this business and most of them have done very well. They have made a business of buying auto replacement parts from the manufacturers and getting them the right place at the right time. In many cases, the manufacturers are the ones who made the parts for the original car. In many cases, they package these parts under their own label. Their function is to warehouse and distribute these parts to service shops, repairmen, and other retailers so the parts are readily available to the person who needs them when he needs them.

The company your friend owns, Genuine Parts, is the biggest company in that field and has had an excellent record.

There are a number of factors which give this industry some special advantages. The number of automobiles on the road is growing steadily. After a car is about three years old, it begins to need replacement parts. Since many cars remain on the road until they are ten or more years old, the greater part of the cars are a market.

Inflation and other high costs are causing cars to be kept longer and this has enlarged the replacement part market. Also, cars are

tending to be driven more miles, so a five-year-old car today is likely to have more miles on it than a five-year-old car would have had say in 1976.

Automobiles are also more complex today. There are easily a thousand more parts on a car today than there were ten years ago. Some of this is due to more accessories being on cars and to the greater complexity of those items. A great deal is due to equipment such as safety and pollution equipment mandated by the government. But, these new items also wear out and have to be replaced. Autos, because they are now the only transportation of so many people, have to be repaired promptly when something goes wrong.

I'm sending you a copy of the December Better Investing which has a detailed story in it about this industry and one of the smaller units, Republic Automotive Parts. That company also has had a good record and seems to be quite favorably priced at this time. General Automotive Parts is another good company in this business.

Mr. O'Hara welcomes your questions, but will answer them only through this column. Readers who send in questions on a general investment subject or on a corporation with broad investor interest and whose questions are used, will receive a complimentary year's subscription to the investment magazine, Better Investing. We would be pleased to send a complimentary copy of Better Investing Magazine or information about investment clubs to any reader requesting it. Send 35 cents for postage and write to: Today's Investor, P.O. Box 220, Royal Oak 48068.

THE COLLECTOR'S ITEM ANTIQUE & COLLECTIBLES SHOPPE

103 W. Middle St., Chelsea
(In basement below Village Bakery)

Open Saturday, Dec. 16, 10 a.m. to 4 p.m.

We will be open Friday night, Dec. 22 from 6 p.m. to 8:30 p.m., and Saturday, Dec. 23 from 10 a.m. to 5:30 p.m.

Silver tea set plus misc. pieces in silver. Silverware, fine china, depression glass of all kinds. Many other items.

Having trouble paying your electric bill?

Help us help you.

All of us, of course, must pay for the goods and services we use. From time to time, many of us may have difficulties making those payments—due to illness, loss of employment, an accident or a disability.

If this happens to you, let Detroit Edison know. Detroit Edison has programs to help you if you're having problems with electric bills and to help you avoid overdue bills in the future. The programs are designed to assure uninterrupted electric service.

You can help Detroit Edison help you by getting in touch as soon as possible—by mail, by telephone or by stopping in at any Detroit Edison Customer Office.

Here are Detroit Edison Programs to help when your bill is overdue:

Bill Payment Counseling

Company Customer Representatives will offer advice and assistance and suggest ways to obtain aid in paying Edison bills through public assistance programs such as social service or welfare agencies, if needed. So call or stop in at any Customer Office and talk things over.



Payment Plans

If an extra-large overdue bill seems impossible to pay, don't despair. Payment plans can be tailored to fit your situation and clear things up.

These Detroit Edison Programs can help you avoid problems arising from overdue bills:

Double Notice Protection Plan

When you sign up for this plan, if your overdue bill could result in a service shutoff then a friend, relative or community agency is notified so they can remind you that your bill must be paid, or pay it for you. This plan is especially helpful for the elderly, the sick, the shut-in or persons who spend extended periods of time away from home.

Senior Citizen Rate

If you are 65 years or older and the head of a household, this new rate can help lower your electric bills if you use less than 548 kilowatt-hours a month—848 kilowatt-hours or less if you have controlled electric water heating combined on your regular meter. If you want more information, call or stop in at any Customer Office so that a Customer Representative can review this new program with you.

Wise Use of Electricity

Detroit Edison has booklets on how to use your electric lights and appliances wisely and other ways to save energy around the home.

Stop in at any Customer Office and pick up what you need to get the most out of your energy dollar.

Detroit Edison does everything possible to get in touch with you to see if you need help when your electric bill is overdue. But you can help by getting in touch with Detroit Edison.

Detroit Edison wants to do everything in its power to keep the power in your hands.

So please help us help you.

Detroit Edison

QUITTING BUSINESS

AFTER 15 YEARS

ENTIRE STOCK 10% TO 80% OFF — SAVINGS IN ALL DEPARTMENTS

AUTO PARTS & ACCESSORIES

BICYCLES BIKE PARTS

MODEL CARS and ROCKETS 40% OFF

PAINT-30 to 50% Off

CB ACCESSORIES 20 TO 50% Off

Small Appliances, Up to 50% Off

JACOBSEN LAWN MOWER

With Bag

Was \$199.95

Now \$125

HERE ARE SOME OF OUR GREAT SAVINGS!

AUTO OIL FILTERS, were \$3.99	NOW \$1.99
SPRAY PAINT, was \$1.59	NOW 99c
FISHING FLIES, were 49c to 69c	NOW 30c
V-BELTS	As low as \$1.00
RADIATOR HOSE, was \$3.49	NOW \$1.50
AUTO SHOCKS	NOW \$3.95
WASTE BASKETS	NOW \$1.25

SALE STARTS TODAY

Store Hours: Mon.-Sat., 8:30 a.m. to 7 p.m.
Sunday, 11 a.m. to 4 p.m.

CASH ONLY PLEASE - ALL SALES FINAL

BILL MYERS WESTERN AUTO

1178 S. MAIN ST., CHELSEA

HAND TOOLS 30% Off

POWER TOOLS 20% Off

COBRA 140 GLT S.S.B. CB 1 Only - Was \$259.99 - Now \$209

19" BLACK & WHITE TV Was \$189.95 - NOW \$142.46

19" COLOR TV Was \$379.95 - NOW \$319

25" COLOR TV CONSOLE Was \$669.95 - NOW \$529

CONSOLE STEREO With Turn- table and 8-Track Was \$299.95 - NOW \$229.95

Fedders 8,000 BTU AIR CONDITIONER

Was \$299

Now \$235

CCH Names New Director Of Nursing

Kathy Matthews Brubaker has been named director of nursing at Chelsea Community Hospital. It was announced by Willard H. Johnson, administrator there. To date, she has been staff nurse, nurse education co-ordinator, and assistant director of nursing at the hospital.

As director, Mrs. Brubaker will be responsible for the continuance and further development of the hospital's nursing services. She will be responsible for recommending, planning, organizing, and implementing additional nursing programs and services as the demand may warrant.

Mrs. Brubaker obtained her BS degree in nursing from Goshen College, Ind. in 1971, where she graduated with high honors and was the recipient of several scholarships. Her MS degree in medical-surgical nursing was obtained from the University of Michigan in May of 1975.

She is a member of the RHO Chapter of Sigma Theta Tau, National Honor Society for Nursing, the American Nurses Association, the Michigan Nurses Association, and the Legislative Committee of the District Nurses Association.

She resides in the Ann Arbor area with her husband, Thomas, and her son, Erik.

Dexter Township Board Proceedings

REGULAR MEETING
DEXTER TOWNSHIP BOARD
Date: Tuesday, Dec. 5, 1978 7:30 p.m.

Place: Dexter Township Hall.
Present: John Tandy, William Eisenbeiser, Arlene Howe, John Miller.

Meeting called to order by Supervisor John Tandy.

Minutes of the Nov. 21, 1978 meeting were corrected as read. Moved by Howe, supported by Miller, to accept the minutes as read. Carried.

Treasurer's report (Enclosed).
Zoning Officer's Report (Enclosed).

Supervisor's Report (Enclosed).
Moved by Eisenbeiser, supported by Miller, to adopt Ordinance 13 regarding watercraft speed regulations on Hi-Land Lake as proposed by the DNR. Aye-4, Nay-0, Absent-1. Carried.

Moved by Howe, supported by Miller, to return the permit fee for a zoning appeal to Holton Knisley, because his request was withdrawn. Carried.

Moved by Miller, supported by Eisenbeiser, to appoint John Tandy as Dexter Township delegate to the Washtenaw County Chapter of the M.T.A. and appoint Arlene Howe as the alternate delegate. Carried.

Moved by Howe, supported by Miller, to direct the zoning inspector to check those properties acted on by the Zoning Board of Appeals during 1977 and 1978 for compliance with the conditions stipulated. Carried.

Moved by Howe, supported by Miller, to adopt the resolution concerning the vacation of use of the property previously used for the old townhall. (Resolution enclosed). Carried.

Moved by Howe, supported by Miller, that the following items be placed on the agenda to be considered in the next two months: Printing of Ordinances, Budget consideration, Road maintenance contract. Carried.

Moved by Howe, supported by Miller, to pay the bills presented. Carried.

Moved by Howe, supported by Miller, to adjourn the meeting. Carried.

Meeting adjourned.
Respectfully submitted,
William Eisenbeiser
Dexter Township Clerk.

Ann Arbor Power Squadron Elects Officers

Richard J. Sullivan of Ann Arbor was elected commander of the Ann Arbor Power Squadron last week at the squadron's annual meeting.

Elected along with Richard was David L. Van Ellis of Tecumseh as executive officer. These men along with a group of junior officers were sworn into office at their annual Change of Watch-Christmas Party, Dec. 9, at Weber's Inn, Ann Arbor.

The squadron is now in its 13th year with the impressive record of having taught hundreds of area boaters the rights and wrongs of safe boating.

Telephone Your Club News
To 475-1371.

CONGRATULATIONS
WOLVERINE LOUNGE
BOWLING TEAM
from
Hanco Sports Center



MAGNAVOX

Holiday Values

• COLOR TV • STEREO
• BLACK AND WHITE TV

BUY NOW

HOME VIDEO GAMES



SAVE \$30

A



SAVE \$50

B



SAVE \$150

C



SAVE \$150

D



SAVE \$100

E

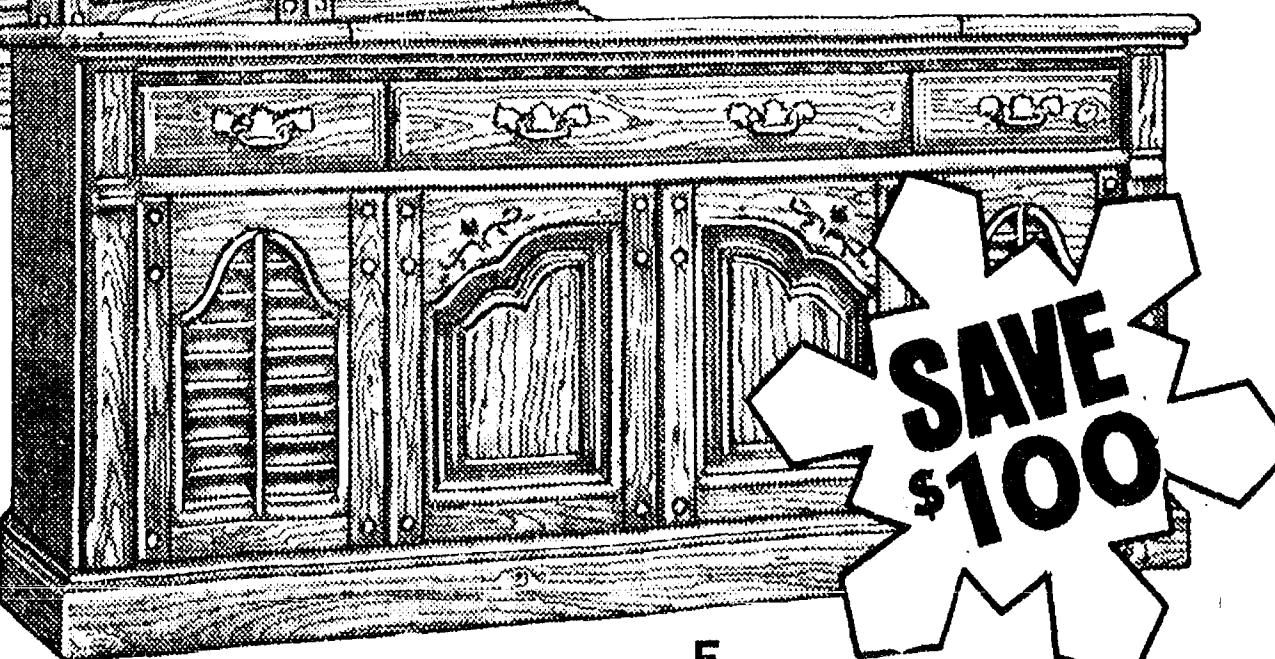

SAVE \$100

F

A. AFT COLOR PORTABLE

Model 4326 — a compact 19" diagonal portable that is modest in price, but big in fine performance and quality features. It brings you accurately tuned pictures on any channel — UHF or VHF.

B. AFT TABLE MODEL

Model 4510 — offers you large 25" diagonal screen viewing enjoyment and the convenience of a table model. It will bring you accurately tuned pictures on any channel.

C. STAR SYSTEM TOUCH-TUNE

Computer Color 330 brings you computer sharp, computer fast 25" diagonal color pictures — at the touch of your finger — at the set... or by remote control. Model 4821

D. FINE FURNITURE CONSOLE

Mediterranean styled 25" diagonal console, model 4857 features all electronic Star System Touch-Tune with Computer Color 330 for a picture of astonishing clarity.

E. STEREO CONSOLE

In fine Mediterranean styling, model 6366 brings you the full beauty of Stereo FM/AM, records or 8-tracks. You can even record 8-tracks!

F. DECORATOR STEREO

Model 6364, in authentic Early American styling, features an AM/FM/AM stereo tuner/amplifier, 3-speed record changer and 8-track tape player/recorder.

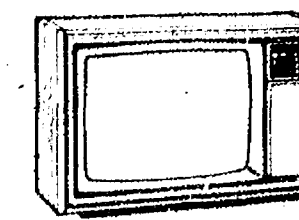

SAVE \$70

19" diagonal Videomatic Touch-Tune Portable, model 4340 will bring you the sharpest color pictures available — silently, effortlessly, electronically — at the touch of your finger.

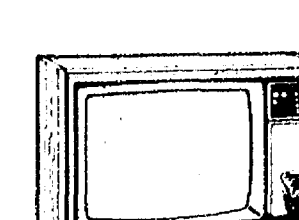

SAVE \$50

Model 4345 — 19" diagonal portable features Videomatic Touch-Tune with Computer Color 330 for a 25% sharper, crisper, clearer picture than ever before possible.

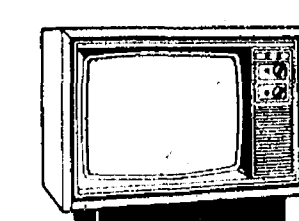

SAVE \$100

Model 4512 — an AFT Color Console that is modest in price, space-saving in size... but big in performance. Recessed pedestal base is removable for use as a table model.

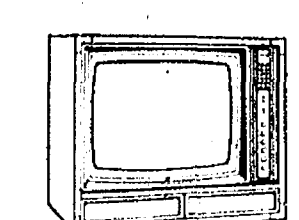

SAVE \$100

A versatile Contemporary styled 25" diagonal color TV with removable base/It has Star System Touch-Tune with Computer Color 330. Model 4811

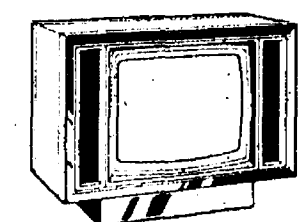

SAVE \$145

Dramatic Contemporary styling is yours with this 25" diagonal model 4841. It has all the features of the Star System Touch-Tune with Computer 330 for a sharper, crisper picture.

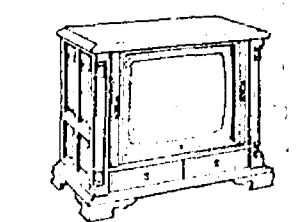

SAVE \$145

This finely crafted 25" diagonal model 4845 will be your choice if you prefer Early American styling. It offers outstanding viewing enjoyment as well as fine furniture cabinetry.

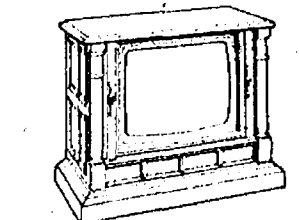

SAVE \$145

Fine furniture 25" diagonal Star System Touch-Tune model 4847, has Computer Color 330 for a 25% sharper, crisper, clearer picture than ever before possible. Mediterranean styling.

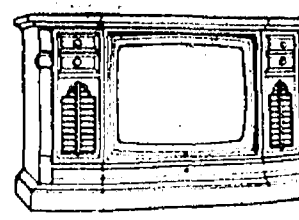

SAVE \$145

Elegant Mediterranean styling and outstanding Star System Touch-Tune features combine in 25" diagonal model 4855. It also offers a two-way speaker system to enhance your listening enjoyment.

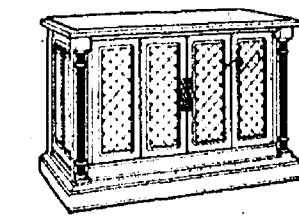

SAVE \$00 NOW \$000

Model 4899 is a masterpiece of fine furniture craftsmanship offering classic Aegean styling, a 25" diagonal screen, and all Star System Touch-Tune features.

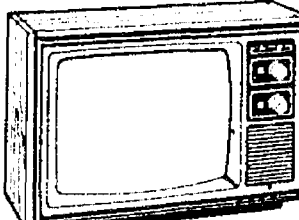

SAVE \$50

Videomatic Color Portable, model 4330 lets you enjoy 19" diagonal color pictures that adjust automatically to changing room light.

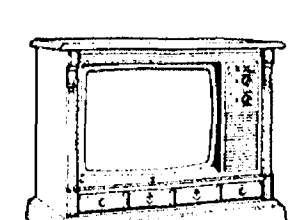

SAVE \$100

Enjoy fine viewing from this 25" diagonal color TV with automatic fine tuning. Available as model 4524 in Early American, or as model 4526 in Mediterranean styling.

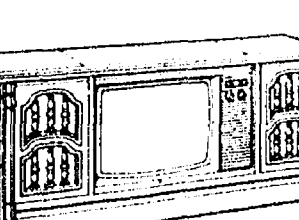

SAVE \$100

Wonderful viewing and listening can be yours with this 25" diagonal Videomatic Color Stereo Theatre with record changer and stereo FM/AM radio. Model 4926.



ONLY \$184⁹⁵

Model 7600
Odyssey — the ultimate computer home video game — offers a variety of games and multiple levels of play capabilities that younger children and adults can enjoy.

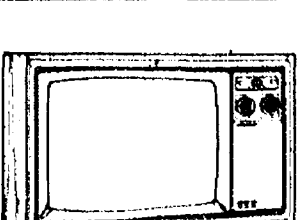

ONLY \$399⁹⁵

Model 8492 with a High Resolution Filter, brings you remarkably sharp, clear 19" diagonal pictures

HEYDLAUFF'S

112 NORTH MAIN STREET, CHELSEA

PHONE 475-1221

CHELSEA PHARMACY

101 N. MAIN
CHELSEA MICH.
SUPPLEMENT TO THE CHELSEA STANDARD

PHONE:
475-9103

PHARMACY



NEWS

VOLUME 2 ISSUE 23

PRINTED AND PUBLISHED BY HOMEMAKERS DRUG NEWS

FOR INFORMATION PHONE (213) 679-0455

PROPER MEDICATION USE

The best use of medicines depends on three persons; Your doctor, your pharmacist, and yourself.

How you participate in this three-way effort is most important.

Here are some general facts you should know about all prescriptions:

No medicine is expected by medical science to be effective for 100% of the people who use it, or even 100% of the times it is used by those for whom it is effective.

A doctor gives you a written prescription so you may take it to the pharmacy of your choice. If you call to ask for a phoned prescription, be sure to provide the phone number of the pharmacy you want the doctor to call. If it is a refill, give the doctor the prescription number on the original container.

Before any prescription can be written your doctor needs to have certain information from you.

Be sure to describe all your symptoms and answer all questions as accurately as you can. This will help the doctor determine your proper treatment.

If you go to more than one doctor, be sure each knows about all medicines you presently or regularly take. Give the names (if available.) Include nonprescription products such as aspirin or laxatives. When some medicines are used at the same time as others, the interaction can produce unwanted effects. The resulting symptoms could be most difficult for your doctor to diagnose.

Take precautions against overdose. When you first get up in the morning, count out the total number of any one kind of tablet or capsule you are to take in one day and put them in a container labeled to identify its contents. Then by counting you can tell at any time whether or not you have already taken your medicine for that hour.

Don't trust your memory when taking medicine. Always read the label three times (with your glasses on, if you wear them): once before you

THERE MAY BE MANY REASONS WHY SOME CHILDREN ARE 'SLOW LEARNING'

A COMMON Eye Disease

GLAUCOMA...A
COMMON PREVENTABLE
CAUSE OF BLINDNESS...

Glaucoma is hereditary
....You have a 12%
chance of having this
disease if there is a
history of Glaucoma
in your family.....
....Routine eye check-
up is highly recom-
mended.....Early
care can prevent
blindness.....

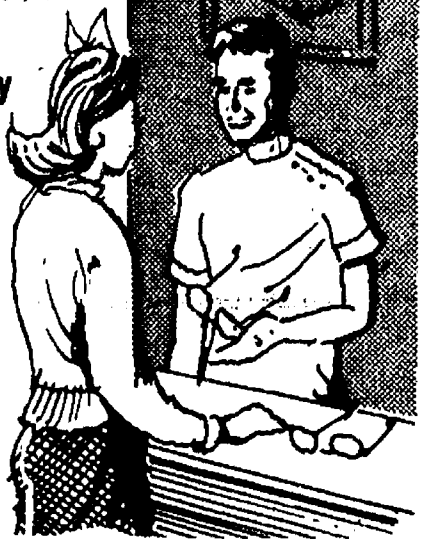

Glaucoma is the most common preventable cause of blindness in the U.S. Open angle glaucoma, the most frequent type, is an asymptomatic cause of slow death of the optic nerve. It does not cause pain, redness, irritation, or any other obvious symptom, and hence is known as "the thief in the night" as it stealthily robs eyesight. A patient never notices slow and gradual loss of vision when it occurs over a period of years.

Not uncommonly, a patient will be permanently blind in

one eye, with advanced loss in the other, before the condition is recognized.

Because early care will usually prevent blindness, routine medical eye examinations are of great importance.

About two percent of persons over 50 years of age have glaucoma. A routine medical examination, with particular attention to intraocular pressure and optic nerve evaluation, is appropriate every five years after the age of 50.

Eye Burns need fast treatment

Chemical burns of the eye result from splashing into the eye strong alkali, acid, solvent or toxic chemicals. The delicate cornea may be rapidly damaged, with permanent scarring and blindness.

Immediate! (right now, not two minutes later); generous, and prolonged washing of the surface of the eye is essential if sight is to be preserved. Pour as much as a quart of solution upon the eye over a period of 20 or 30 minutes, if a really strong chemical has splashed into the eye.

Use water, milk, soft drinks, normal saline solution, or whatever nonirritating solution is available.

LEARNING DISABILITIES

Many parents will become aware of the possibility that their child may not be performing adequately in school. And sooner or later, such parents will wonder if a "learning disability" is the reason. Almost unheard of as a technical phrase earlier in this century, learning disabilities are frequently identified today as the cause of poor school performance; estimates of the number of children affected vary from five to as many as thirty per cent of the school-age population. Yet many authorities (educational, psychological, medical) admit that techniques of evaluation and correction are still far from being scientifically precise and that labels are, therefore, more a matter of "working definitions" than diagnoses which are foolproof.

Normal learning requires several "pre-conditions" including mental development appropriate for the tasks or subject matter, a reasonably stable emotional environment at home and in school, normal physical abilities (seeing, hearing, nervous system development, etc.) and adequate learning opportunities.

One of the most difficult questions to answer is the most obvious one; "Where can I find help for a child who is not doing well in school?" Traditionally, family physicians and pediatricians have provided counsel concerning any physical or emotional problems that may be involved. Quite frankly though, most are not well trained in psychological and educational evaluation, although pediatricians are increasingly acquiring such skills. In more recent years, school systems have developed resources to identify and test children with learning problems; national and state laws now make such capabilities mandatory. Many private sources of evaluation also exist. However, the competence of any of these sources is variable. A multidisciplinary approach, one which can use the special skills of psychologists, neurologists, educators, and others whose expertise may be brought to bear on the child with a learning problem, is most likely to avoid the bias inherent in any single emphasis. At the very least, parents should be satisfied that their concerns can be answered in simple and understandable terms, that a formal approach to measuring possible learning disabilities is undertaken, and that steps to correction can be outlined.

The label "learning disability" has taken on more precise definition in recent years and modern testing may disclose specific learning problems-and more importantly, suggest appropriate corrective measures. However, it is important to recognize the lack of absolute precision in learning disability theory and practice. Second opinions should be sought if learning problems cannot be explained to the satisfaction of the parents. Local chapters of the Association for Children with Learning Disabilities (ACLD) can provide counsel and support; national headquarters are located at 4156 Library Road, Pittsburgh, PA 15234.

CLEAN LIVING MORMONS LIVE LONGER

There are many positive rewards for preventive medicine. For example, it has been known for years that Mormons and Seventh Day Adventists live longer, healthier lives than the average U.S. citizen. The reason for this is a result of their daily habits, which are strongly supported by their religion. Adventists, who generally avoid alcohol, addictive drugs, tobacco, coffee, tea, hot spices, rich desserts, and meat have a cancer death rate 50% below the national average and 40% to 50% fewer heart attacks. Lung cancer, which is the leading killer among men, is 62% lower in Mormon males, while esophagus cancer, which is linked with alcohol consumption, is 64% lower.

These results should be enough to motivate people to change their bad habits while there is still time and before they develop any symptoms of disease.

OLD FASHIONE

YOUR DOLLARS WORTH -



GILLETTE PROMAX
COMPACT DRYER

\$14.88

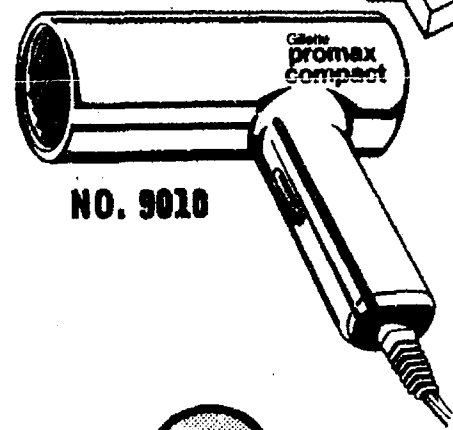

SUPER CURL CURLING IRON

\$9.88



WITH STEAM NO. 2930

SPECIALS

ST. JOSEPH
ASPIRIN FOR CHILDREN

36 TABLETS



37c

PERCOGESIC
analgesic/calimative



\$1.09



Your family's health and safety are our first concern. We follow doctor's orders to the letter when filling your prescriptions...

BINACA SPRAY

93c



ALKA-SELTZER

79c

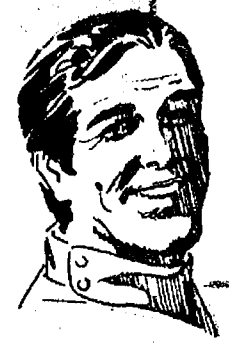

OIL OF OLAY

4 oz.



\$2.79

YOUR GOOD NEIGHBOR PHARMACY



Sale items subject to stock on hand

ND VALUES

YOU CAN GET IT HERE



CLAIROL

**SKIN MACHINE SM-1
OR
NAILWORKS NM-2**

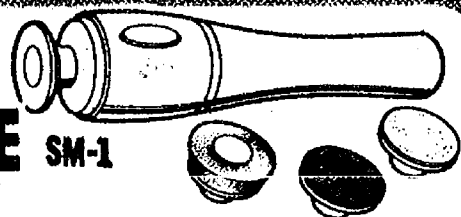

\$11⁸⁸

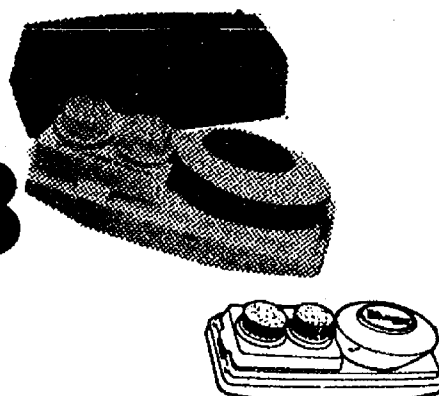

SHARP

CALCULATOR

NO. EL 206

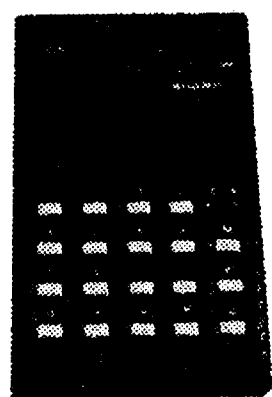

\$7⁸⁸

SHOWER MASSAGE

by WATER PIK

Chrome finish
wall-mount
model SM-2

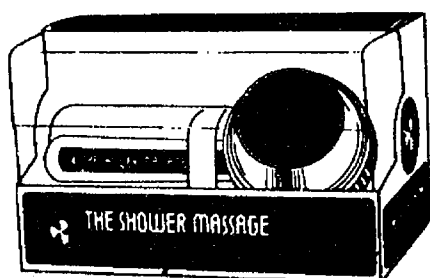

14⁸⁸

22⁸⁸

Deluxe hand-held
and stationary
model SM-3

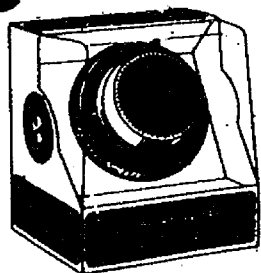

VIDAL SASSOON

**SHAMPOO OR
FINISHING RINSE**

\$1⁶⁹

**SAVINGS
HERE!**

SURREY
**MUG &
BRUSH SET**

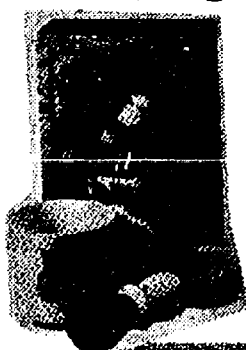

4⁸⁸

GOOD NEIGHBOR PHARMACY

**PLAYING
CARDS**



2 for 98¢

EPCO **TRAVEL &
UTILITY KIT**



3⁸⁸

**BRUT 33
GIFT SET**

NO. 5141



2⁸⁸

COLLECTOR 16 X 20
PHOTO FRAME



6⁸⁸

QUEEN ANNE 10 oz.

**CHOCOLATE
CHERRIES**



99¢



OLD SPICE
**SHAVE
CREAM**

11 oz.

93¢

CANDY CANES

40 COUNT



Individually
wrapped

69¢

**GOOD
NEIGHBOR**



**PHARMACY
NEWS**



Count your calories

Control of fatty substances in the blood is not feasible when the individual is extremely overweight.

It has been shown that life expectancy may be shorter for people who are markedly over their normal weight. Middle-aged men who are significantly overweight, for example, have about three times the risk of a fatal heart attack compared with middle-aged men of normal weight. Obesity also means greater likelihood of high blood pressure or diabetes.

Most people reach their normal adult weight between the ages of 21 and 25. With each year after that, fewer calories are needed to maintain this normal weight. But people in their 30's and 40's usually eat as much as they did in their early 20's, become physically less active, and store the excess calories as fat.

There is no quick, easy way to reduce. It is best to avoid extreme reducing diets, because they usually leave out foods essential to good health. Even when such diets are successful in bringing your weight down, they don't help you to develop a pattern of eating that will keep your weight normal.

If you need to reduce, ask your doctor to advise you. He will know what weight is best for your height, age and body build.

MEDICAL FACTS AND ODDITIES

SURVEYS SHOW PEOPLE IN THEIR
EARLY 20'S HAVE HEADACHES ALMOST
3 TIMES AS FREQUENTLY AS
THOSE IN THEIR 60's...



ABOUT 1
OUT OF
EVERY 10
AMERICANS
HAS
ARTHRITIS

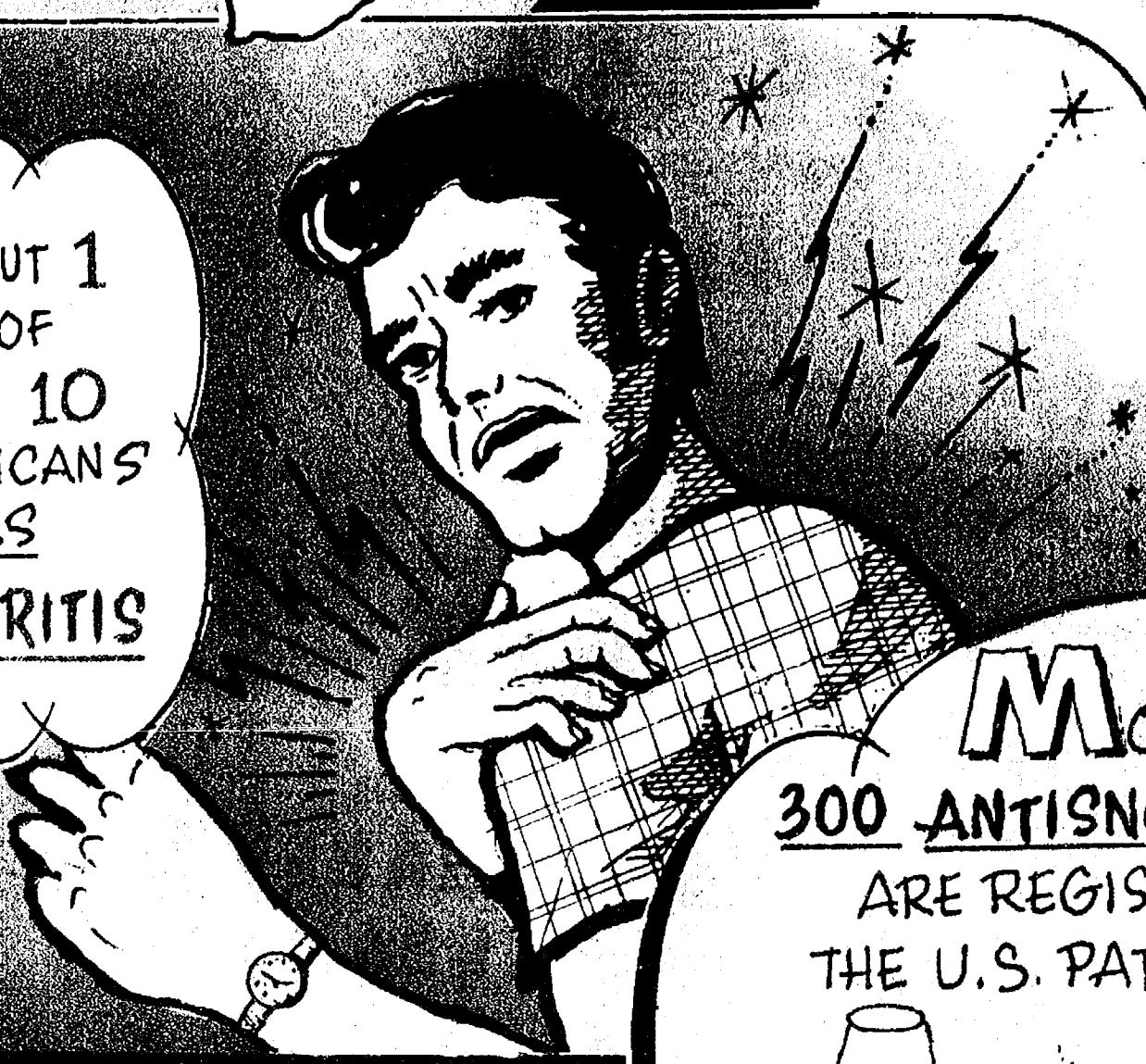

MORE THAN
300 ANTISNORING DEVICES
ARE REGISTERED WITH
THE U.S. PATENT OFFICE...

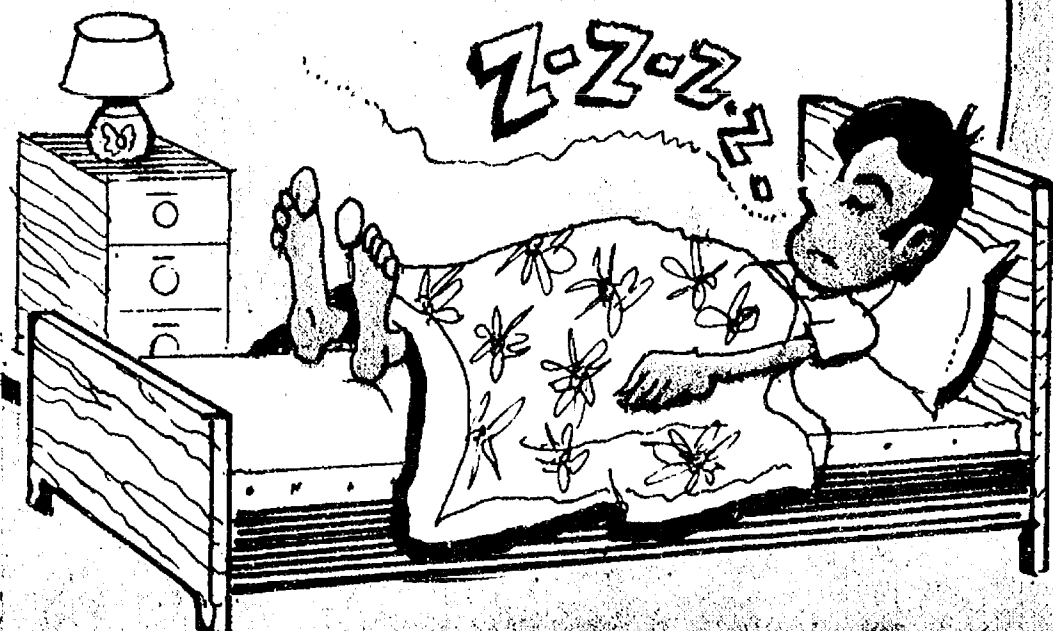

25% OF ALL
THE PEOPLE THAT
EVER LIVED TO REACH
THE AGE OF 65
ARE STILL ALIVE
TODAY...



The editorial content of this drug news circular is intended to interpret timely health information, but its content is not intended to provide medical advice for individual problems. The latter should be obtained from your physician. Sorry, we cannot respond to personal inquiries.



5 CONVENIENT LOCATIONS
1101 M-52 CHELSEA
201 PARK AVE., V.I.
1821 SPRING ARBOR RD.
960 N. WEST AVE.
1809 E. MICHIGAN

OPEN DAILY
8 A.M. *til* **10** P.M.
SUNDAY
9 A.M. *til* **6** P.M.

**MASTER
MARKETS**

**We Keep
You Coming
Back!**

★ **QUALITY**
★ **VARIETY**
★ **SERVICE**

★ **QUALITY PRODUCE**
★ **CHOICE BEEF**
★ **FRESH BAKED GOODS**
★ **LIQUOR**
★ **COLD BEER**
★ **LOTTERY TICKETS**

★ **SIDES OF BEEF**
★ **FRUIT BASKETS**
★ **KEG BEER**
★ **CARRY-OUT SERVICE**
★ LARGE SELECTION OF **NATIONAL BRANDS**
★ **LOW PRICES**



Polly's
MASTERMARKETS

CONVENIENT
LOCATIONS
201 PARK AVE., V.L.
1821 SPRING ARBOR RD.
860 NORTH WEST AVE.
1600 EAST MICHIGAN
1101 M-52 CHELSEA

CHRISTMAS Holiday Values



CHOICE BEEF
BONELESS
CHUCK ROAST
\$1.19
LB.

CHOICE BEEF
BONELESS
CHUCK STEAK
\$1.39
LB.

CHOICE BEEF BONELESS
**ARM-CUT
CHUCK ROAST**
\$1.39
LB.

CHOICE BEEF BONELESS
**ARM-CUT
SWISS STEAK**
\$1.49
LB.

EXTRA LEAN
**STEW
MEAT**
\$1.59
LB.

EXTRA LEAN PORK/BEEF
**CHOP SUEY
MEAT**
\$1.59
LB.

CHOICE BEEF
**RIB
STEAK**
\$1.99
LB.

CHOICE BEEF
**STANDING
RIB ROAST**
(4TH THRU 7TH RIB)
\$1.79
LB.

FRESH DAILY
GROUND
BEEF
CHUCK
\$1.29
LB.

HYGRADE WEST VIRGINIA
SEMI-BONELESS
HAM
(WATER ADDED)

WHOLE
\$1.89
LB.

SAVE 30¢ WITH IN-STORE COUPON
HYGRADE
**BALLPARK
FRANKS** LB. \$1.39

SAVE 50¢ WITH IN-STORE COUPON
HYGRADE BALLPARK
**SLICED
BOLOGNA** LB. \$1.39

SAVE 40¢ WITH IN-STORE COUPON
HYGRADE
**ROLL
SAUSAGE** LB. \$1.49

SAVE 50¢ WITH IN-STORE COUPON
FOREST BROOK
**SLICED
BACON** 24-OZ. \$1.79

FRESH
**PASCAL
CELERY**
49¢

VINE-RIPE
TOMATOES
8 for 99¢

THORNAPPLE VALLEY
SLICED BACON LB. \$1.59
THORNAPPLE VALLEY
TURKEY HAM LB. \$1.89
THORNAPPLE VALLEY
SMOKED SAUSAGE LB. \$1.89
FARMER PEET
RING BOLOGNA LB. \$1.19

OSCAR MAYER
SMOKIE LINKS 12-OZ. \$1.49
OSCAR MAYER
BIG FRANKS LB. \$1.39
ECKRICH
SMORGAS PAK LB. \$1.79
FARMER PEET
HICKORY CHUBS LB. \$1.99

CALIFORNIA
**RED
GRAPES**
59¢
LB.

ZIPPER SKIN
TANGERINES
79¢
DOZEN

FLORIDA
TANGELOS
99¢
5-LB.
BAG

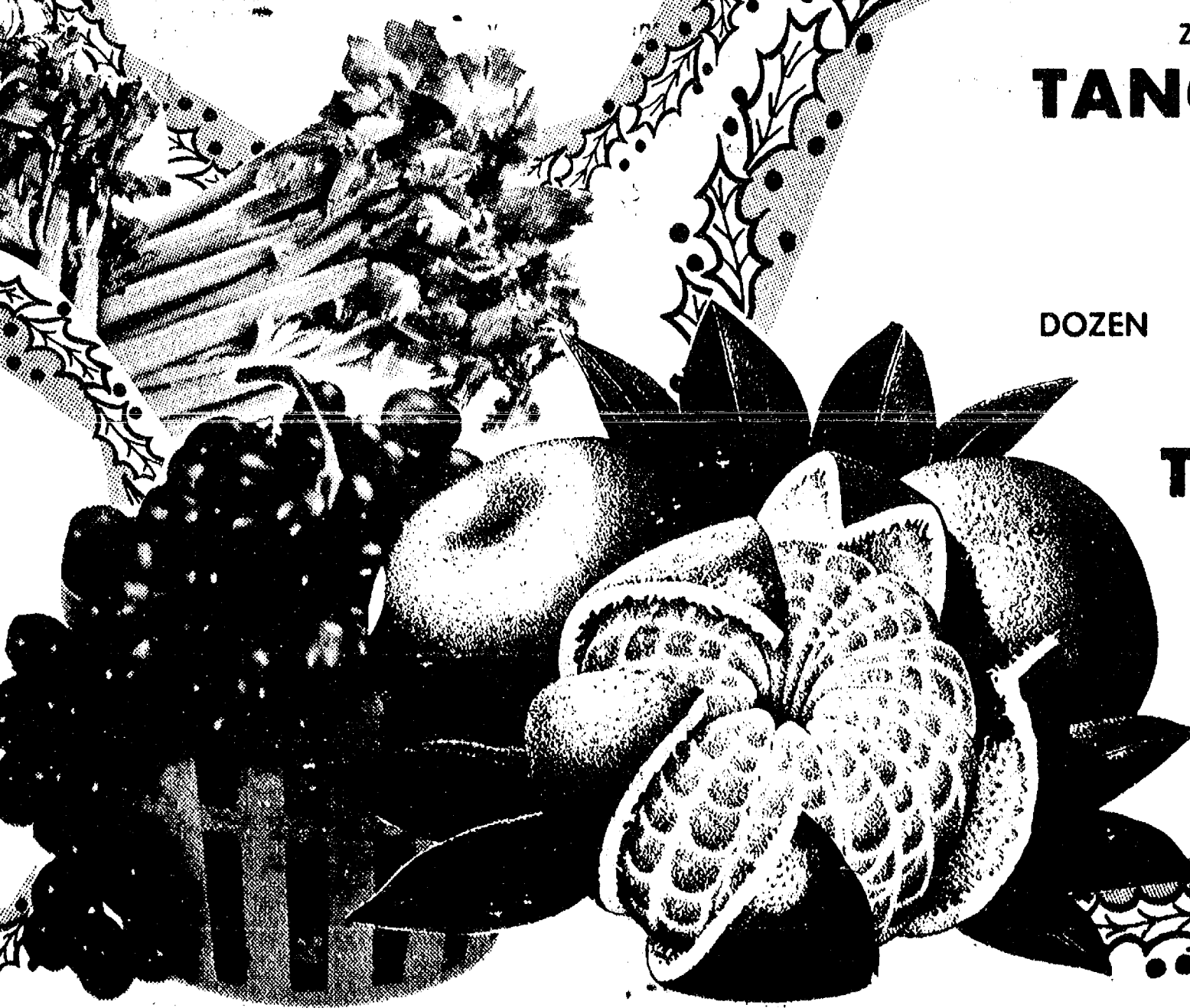

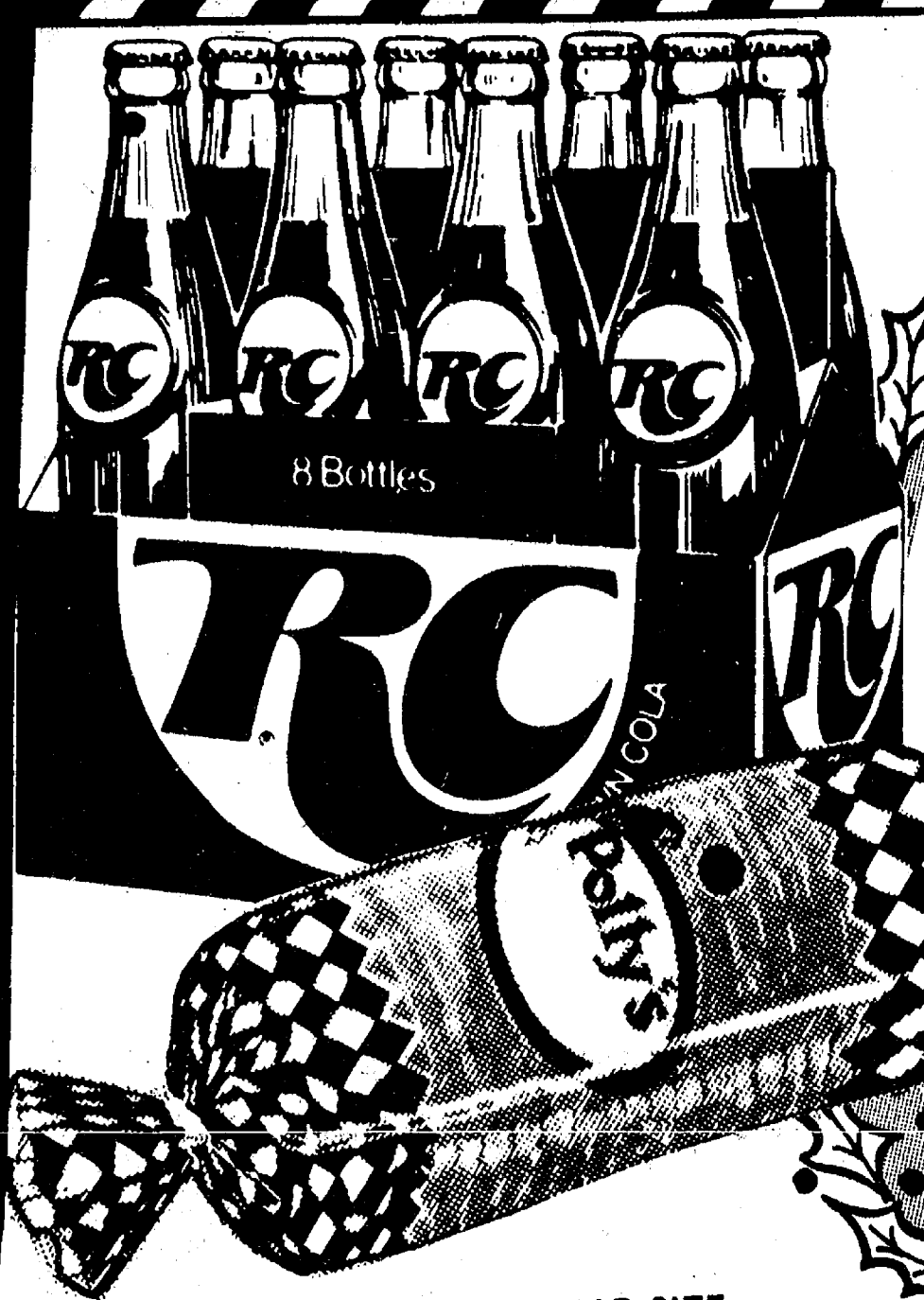

POLLY'S KING SIZE
WHITE

BREAD

3/\$1.09
24-OZ. LOAVES

SAVE 30¢ WITH IN-STORE COUPON
WONDRA
SKIN LOTION
6-OZ. **79¢**

SAVE 20¢ WITH IN-STORE COUPON
SURE
ROLL-ON
DEODORANT
1 1/2-OZ. **89¢**



LARGE VARIETY
FRUIT BASKETS
\$4.99 AND UP

CHRISTMAS CACTUS
\$1.99

TAYLORS		
SWEET POTATOES	17-OZ.	59¢
VLASIC KOSHER or		
POLISH DILLS	32-OZ.	79¢
LOG CABIN		
PANCAKE SYRUP	36-OZ.	\$1.49
MOTTS NATURAL STYLE		
APPLE JUICE	40-OZ.	79¢
BABY		
FRESH WIPES	40-CT.	79¢
LIQUID		
SNO-BOL	3 18-OZ. for	\$1.00
ALPINE BAKERY		
PUMPKIN PIE	8-IN.	\$1.09
PET RITZ		
PIE SHELLS	2 2-PKS. for	89¢
SCOTLAD		
ORANGE JUICE	12-OZ.	69¢
QUEEN OF SCOT		
VEGETABLES	20-OZ.	69¢
MRS. GOODCOOKIE		
COOKIES	16-OZ.	89¢
LA CHOY		
EGG ROLLS	6 1/2-OZ.	59¢

SAVE \$1.00 WITH IN-STORE COUPON

R.C. COLA

or DIET-RITE

8-PAK 16-OZ. **\$1.09** PLUS 80¢ DEPOSIT

SAVE 40¢ WITH IN-STORE COUPON
DIAMOND SHELLED

WALNUTS
1-LB. BAG **\$2.59**

SAVE 50¢ WITH IN-STORE COUPON
DIAMOND IN SHELL
WALNUTS or
HOLIDAY
MIXED NUTS
1 LB. BAG **99¢**



Polly's
MASTERMARKETS

5 CONVENIENT LOCATIONS
201 PARK AVE., V.L.
1821 SPRING ARBOR RD.
960 NORTH WEST AVE.
1809 EAST MICHIGAN
1101 M-52 CHELSEA

HI-DRI		
JUMBO TOWELS	49¢	
NORTHERN		
NAPKINS	2 120-CT.	89¢
25¢ OFF		
DOWNY	96-OZ.	\$2.49
NEW FREEDOM		
MAXI-PADS	30-CT.	\$1.99

BORDEN
EGG NOG
QT. **79¢**

BORDEN
SOUR CREAM
PT. **69¢**

BORDEN
COTTAGE CHEESE
24-OZ. **99¢**

DELUXE
LADY BORDEN
QT. **89¢**

BORDEN
SHERBET
QT. **69¢**



SAVE 28¢ WITH IN-STORE COUPON
CARNATION
COFFEE MATE 16-OZ. **\$1.19**

SAVE 28¢ WITH IN-STORE COUPON
PLANTERS DRY ROASTED
PEANUTS 12-OZ. **89¢**

SAVE 26¢ WITH IN-STORE COUPON
ROYAL
GELATIN 6 3-OZ. PAKS **\$1.00**

SAVE 90¢ WITH IN-STORE COUPON
PINE MOUNTAIN 3-HOUR
COLOR LOGS 3-PAK **\$2.99**

SAVE 38¢ WITH IN-STORE COUPON
BAKERS FLAVORED
CHOCOLATE CHIPS 12-OZ. **89¢**

SAVE 25¢ WITH IN-STORE COUPON
25¢ OFF LABEL
LIQUID DOVE 32-OZ. **99¢**

FRESHLIKE

Cream Style Corn, Whole
Kernel Corn, Shoestring Beets
or Shoestring Carrots

4 12-OZ. CANS **\$1.00**

FRESHLIKE
French Style Green Beans
or Cut Green Beans

3 12-OZ. CANS **89¢**

ROYAL CHOICE
MUSHROOMS

2 8-OZ. CANS **89¢**





Polly's
MASTERMARKETS

5 CONVENIENT
LOCATIONS
201 PARK AVE. S.E.
1821 SPRING ARBOR RD.
1809 NORTH WEST AVE.
1101 M-52 CHELSEA

PHILADELPHIA
CREAM CHEESE
KRAFT

SAVE 65¢ WITH COUPON

KRAFT PHILADELPHIA

CREAM CHEESE

2 8-OZ.
PKGS. **89¢**

SAVE 23¢ WITH COUPON

DOMINO
10-X POWDERED, DARK BROWN
or LIGHT BROWN

SUGAR

3 / **\$1.00**
1-LB.
PKGS.



SAVE 20¢ WITH COUPON
GOLD MEDAL

FLOUR

59¢
5-LB.
BAG



SAVE 45¢ WITH COUPON
BLUE BONNET

MARGARINE

2 / **89¢**
1-LB.
QTRS.

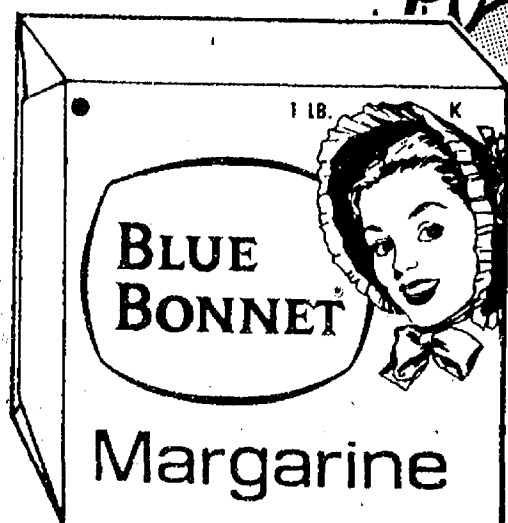

**SAVE OVER
\$1.00**
WITH ALL POLLY'S IN-STORE
& NEWSPAPER COUPONS

VALUABLE COUPON
SAVE 65¢ PHILADELPHIA
CREAM CHEESE
2 8-OZ. **89¢**
LIMIT 2 PER COUPON PER FAMILY
GOOD THRU 12/16/78

VALUABLE COUPON
SAVE 23¢ DOMINO
10-X POWDERED, LIGHT or
DARK BROWN
SUGAR
3 1-LB. **\$1.00**
LIMIT 3 PER COUPON PER FAMILY
GOOD THRU 12/16/78

VALUABLE COUPON
SAVE 45¢ BLUE BONNET
MARGARINE
2 1-LB. **89¢**
LIMIT 2 PER COUPON PER FAMILY
GOOD THRU 12/16/78

VALUABLE COUPON
SAVE 20¢ GOLD MEDAL
FLOUR
5 1-LB. **59¢**
LIMIT 1 PER COUPON PER FAMILY
GOOD THRU 12/16/78



SAVE 64¢ WITH IN-STORE COUPON

CRISCO OIL

\$1.69
48-
OZ.

SAVE 50¢ WITH IN-STORE COUPON

DURKEE

VANILLA

\$1.29
4-OZ.

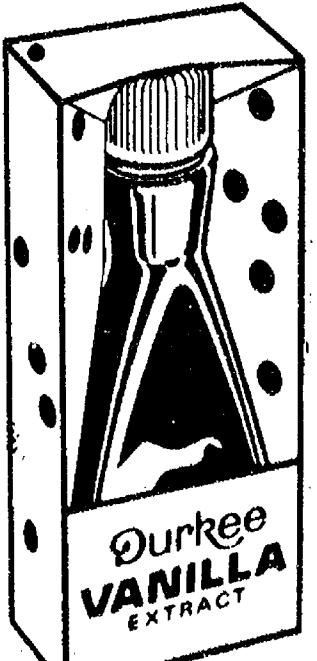

SAVE 18¢...RED

**HAWAIIAN
PUNCH**

49¢
46-
OZ.

SAVE 16¢...SYRUP PAK

DOLE PINEAPPLE

49¢
20-
OZ.

